

mosaico+

dialoghi

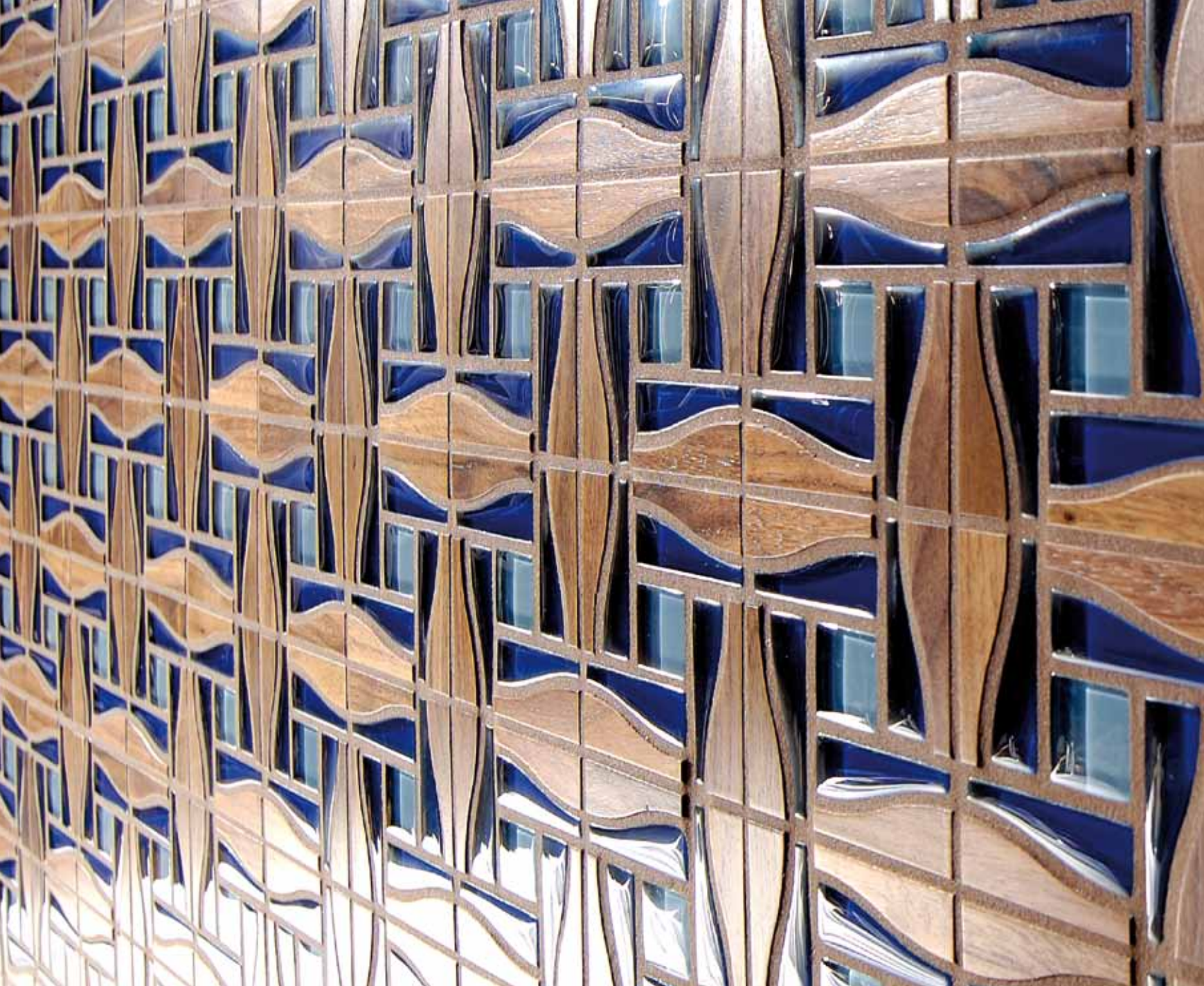



il vetro incontra il metallo e lo rende profondo, il metallo incontra il legno e lo rende caldo, il legno incontra la pietra e la rende epica, la pietra incontra il vetro e continua il racconto...

Un racconto di incontri non può che essere un racconto di piacevoli sorprese, di scoperte singolari, di imprevedibili affinità, ma anche di irriducibili contrasti e dinamiche contrapposizioni. Ciò che il legno scalda il metallo impreziosisce, ciò che il vetro lascia trasparire la pietra nasconde: storie che raccontano luoghi e progetti, attraverso ispirazioni esotiche e rigore geometrico in un infinito scambio tra forme e materie.

glass meets metal and gives it depth; metal meets wood and gives it warmth; wood meets stone and gives it an epic quality; stone meets glass, and the tale goes on...

A tale of meetings is inevitably a tale of pleasant surprises, unusual discoveries and unexpected affinities, but also of uncompromising contrasts and dynamic oppositions. What wood warms is made precious by metal, what glass reveals stone conceals: stories of places and architectural projects, told through exotic inspirations and geometrical severity in an infinite exchange between shapes and materials.

le verre s'unit au métal et lui donne de la profondeur ; le métal s'unit au bois et lui donne de la chaleur ; le bois s'unit à la pierre et lui donne un goût épique ; la pierre s'unit au verre et l'histoire continue...

Une histoire d'unions ne peut être qu'une histoire de surprises agréables, de découvertes singulières, d'affinités imprévues, mais aussi de contrastes irréductibles et d'antagonismes prononcés. Le métal enrichit ce que le bois réchauffe, la pierre cache ce que le verre découvre : des histoires qui parlent de lieux et de projets, avec des inspirations exotiques et une rigueur géométrique, avec mille et une alliances entre les formes et les matières.



dialoghi

design Francesco Lucchese

Glas trifft auf Metall und verleiht ihm Tiefe, Metall trifft auf Holz und verleiht ihm Wärme, Holz trifft auf Stein und verleiht ihm Historie, Stein trifft auf Glas und...

Eine Geschichte von Begegnungen kann zwangsläufig nur eine Geschichte von angenehmen Überraschungen, einzigartigen Entdeckungen, unverhofften Verwandtschaften, aber auch von unüberwindlichen Kontrasten und dynamischen Gegensätzen sein. Das, was das Holz erwärmt, wird vom Metall veredelt, was das Glas durchscheinen lässt, wird vom Stein verborgen: Geschichten von Orten und Projekten mit exotischen Anregungen und strengen Geometrien in einem unendlichen Wechselspiel zwischen Form und Materie.

el vidrio se encuentra con el metal y le confiere profundidad, el metal se encuentra con la madera y le otorga calidez, la madera se encuentra con la piedra y le da un aire épico, la piedra se encuentra con el vidrio... y sigue la historia...

Una historia de encuentros no puede ser más que una historia de agradables sorpresas, de singulares descubrimientos, de imprevisibles afinidades, pero también de contrastes irreducibles y contraposiciones dinámicas. Aquello a lo que la madera da calor, el metal lo embellece; lo que el vidrio deja ver, la piedra lo esconde: historias que cuentan lugares y proyectos a través de inspiraciones exóticas y rigor geométrico en un infinito intercambio entre formas y materias.

стекло встречается с металлом и делает его глубоким, металл встречается с деревом и делает его теплым, дерево встречается с камнем и делает его эпическим, камень встречает стекло и продолжает рассказ...

Рассказ о встречах не может быть ни чем иным, как рассказом о приятных сюрпризах, об удивительных открытиях, о непредвиденных сходствах, а также о непоколебимых контрастах и динамичных противостояниях. То, что греет дерево, делает более ценным металл, то, что пропускает через себя стекло, прячет камень. Истории, рассказывающие о местах и проектах путем экзотического вдохновения и геометрической строгости в бесконечной череде форм и материй.



le nuove materie

La qualità delle materie è il cuore del progetto Dialoghi: le tessere in legno nobile provengono da doghe tagliate direttamente dai tronchi, poi essiccate, stabilizzate ed infine trattate con una speciale verniciatura che le rende molto resistenti agli agenti chimici e all'abrasione ed idonee all'utilizzo in ambiente bagno su pareti a scivolamento d'acqua; le tessere in pietra sono incise dopo aver affinato la materia prima dalla roccia grezza naturale, con una tradizionale lavorazione tutta italiana.

the new materials

The creative combination of materials is at the heart of the Dialoghi project. Colour, form and matter are the starting-point for a seemingly limitless range of compositions. The chips form varied surfaces where transparency, opacity, iridescence, glints of metal and the beauty and warmth of natural stone all meet. The combinations, patterns and variations on themes interweave to generate designs that are always original and will always surprise, to "compose" the individual's living-space and life-style.

les nouvelles matières

L'alliance capricieuse des matières, c'est ainsi que peut se résumer le projet Dialoghi. La couleur, la forme, la matière sont nos ingrédients de base pour nous livrer à un jeu d'assemblage qui semble ne jamais se terminer. Les tesselles forment des surfaces hétéroclites, où s'amalgament la transparence, l'opacité, l'irisation, les éclats métalliques, le charme et la chaleur de la pierre naturelle. Les associations, les fantaisies, les variations à thème sont les éléments qui assurent l'originalité des projets, leur nature surprenante pour « personnaliser » notre cadre – et style – de vie.



Die neuen Materialien

Die kreative Zusammenstellung der Materialien macht den Kern des Projektes Dialoghi aus. Farbe, Form und Materie bilden die Ausgangselemente für Kompositionen, denen keine Grenzen gesetzt zu sein scheinen. Die Mosaiksteine lassen heterogene Flächen entstehen, auf denen transparente, matte, schillernde oder metallisch glänzende Optiken und die edle Ausstrahlung des Natursteins in faszinierender Weise ineinanderspielen. Die Kombinationen, Muster und Themenvariationen verflechten sich zu originellen, erstaunlichen Projekten, die sich dem individuellen Lebensraum und Lebensstil widmen.

nuevos materiales

La combinación creativa de los materiales es el núcleo del proyecto Dialoghi. El color, la forma y la materia son los elementos fundamentales en los que se basa un juego de composición que parece no tener límites. Las teselas forman superficies heterogéneas en las que podemos encontrar transparencias, tonos mates, iridiscencias, destellos metálicos y el encanto y la calidez de la piedra natural. Las combinaciones, los modelos, las variaciones sobre un mismo tema se entremezclan generando proyectos originales y sorprendentes que nos permiten “componer” nuestro hábitat y nuestro modo de vivir.

новые материи

Творческое сочетание материй - это сердце проекта Dialoghi. Цвет, форма, материя - это базовые элементы, из которых следует исходить в игре композиций, которая, кажется, не имеет границ. Кусочки образуют однородные поверхности, на которых встречаются прозрачность, матовость, переливчатость цвета, металлические отблески, очарование и тепло природного камня. Сочетания, модели, вариации на тему - это те переплетения, которые создают оригинальные и удивительные проекты для “составления” своего места и образа жизни.



il mosaico come tu lo vuoi

Dialoghi è disegnata da Francesco Lucchese e può ora essere protagonista di progetti personalizzati.

Scegliere tra le materie, tra le varietà delle essenze dei legni e delle pietre naturali, tra i layout diversi, porta progettisti e designer a creare un proprio mosaico che esprime il concetto forte e contemporaneo di lusso: l'unicità e l'esclusività sta nella personalizzazione. Ciò permette di trovare le giuste tonalità del legno, il coordinamento con l'arredamento o il rivestimento o semplicemente le vibrazioni di un colore originale.

Exactly the mosaic you want

Dialoghi is designed by Francesco Lucchese and can now become the key feature in personalised design schemes.

Choosing between the materials, the varieties of types of wood and natural stones, and the different layouts, leads architects and designers to create their own mosaic, expressing a strong, contemporary concept of luxury: customisation is the key to a unique, exclusive covering. This makes it possible to find the right shades of wood, to match the furnishings or the background coverings, or simply respond to the vibrations of an original colour.

la mosaïque dont vous rêvez

La collection Dialoghi by Francesco Lucchese est maintenant prête à donner corps à vos projets personnels.

Choisir parmi les matières, parmi les diverses essences de bois, parmi les myriades de pierres naturelles, parmi les différents schémas de pose, c'est ce qui pousse les architectes et les designers à créer leur propre mosaïque pour exprimer le concept, à la fois intense et moderne, du luxe : l'originalité et l'exclusivité sont fonction de la personnalisation. Ceci vous permet de trouver la bonne tonalité de bois, la coordination avec le mobilier ou avec le revêtement mural, ou tout simplement, les vibrations d'une couleur originale.



Das Mosaik nach Wunsch

Dialoghi wurde von Francesco Lucchese entworfen und kann nun in individuell abgestimmte Projekte eingebunden werden.

Die Auswahl unter den Materialien, den Hölzern und den Natursteinen sowie den verschiedenen Layouts ermöglicht Planern und Designern, ein individuelles Mosaik zu schaffen, das ein starkes, zeitgemäßes Luxuskonzept zum Ausdruck bringt: Einmaligkeit und Exklusivität liegen in der Individualisierung. Auf diese Weise können die richtigen Farbnuancen des Holzes, die Abstimmung auf die Einrichtung oder die Wandverkleidung oder einfach die Gestaltungskraft einer originellen Farbe gefunden werden.

el mosaico tal como tú lo quieres

Dialoghi, colección diseñada por Francesco Lucchese, ahora brinda la posibilidad de crear proyectos personalizados.

La libertad de elegir los materiales, los tipos de madera y piedra natural, así como los distintos diseños, ofrece la posibilidad a proyectistas e interioristas de crear un mosaico personalizado que exprese el concepto fuerte y actual de lujo: el carácter único y exclusivo radican en la personalización. Se puede optar por la tonalidad cromática más adecuada de la madera, a juego con la decoración o el revestimiento o, sencillamente, por los matices de un color original.

такая мозаика, которая вам нужна

Dialoghi разработана Франческо Луккесе и сейчас может быть главным героем персонализированных проектов.

Выбор из материй, разнообразия пород дерева и природных камней, из разнообразных рисунков заставляет проектировщиков и дизайнеров создавать собственную мозаику, выражающую сильную и современную концепцию роскоши: уникальность и эксклюзивность заключаются в персонализации. Это позволяет найти нужный тон дерева, сочетание с мебелью или облицовкой или же просто дрожь оригинального цвета.



Mix
creatività al quadrato

creativity squared
la créativité au carré
Das Quadrat der Kreativität
creatividad al cuadrado
Творчество в квадрате



Misura
la geometria si fa spazio

geometry becomes spatial
la géométrie prend ses aises
Geometrie schafft Raum
la geometría crea espacios
Геометрия завоевывает пространство



Agile
il mondo della linea curva

the world of the curved line
le monde de la ligne courbe
Das Universum der Kurvenlinie
el mundo de la línea curva
Мир кривых линий



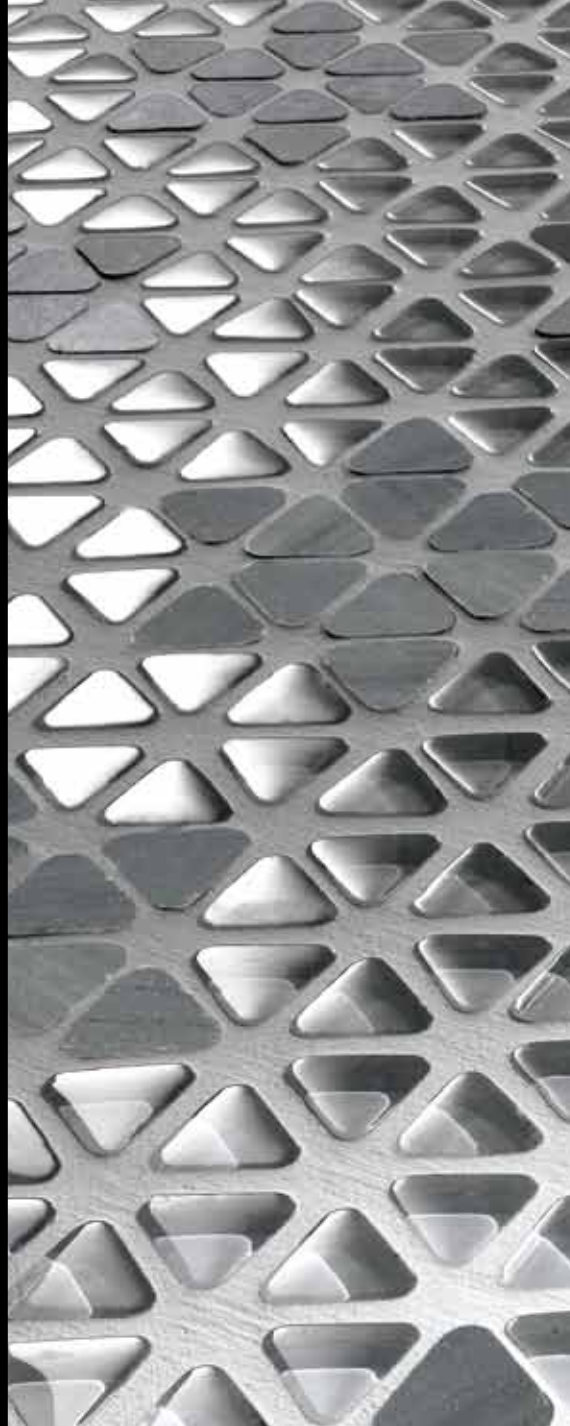

Erone

variazioni sul modulo

variations on the module

variations sur le module

Variationen zum Thema Modul

variaciones sobre el módulo

Вариации модуля

Radiante

come un tessuto prezioso

like a luxurious fabric

à l'instar d'un tissu précieux

Wie ein kostbarer Stoff

como un tejido precioso

Как ценная ткань

Positivo

un mood mediterraneo

a Mediterranean mood

un esprit méditerranéen

Ein mediterranes Flair

un mood mediterráneo

Средиземноморский образ жизни

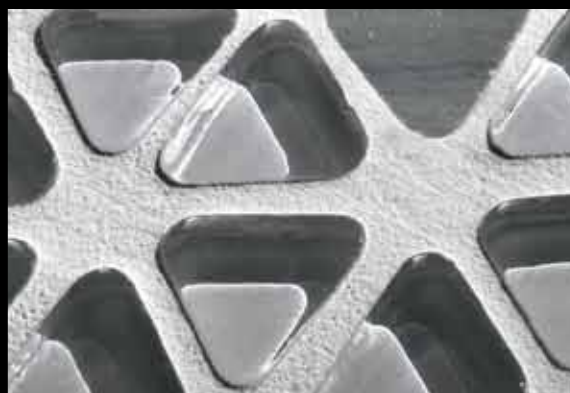

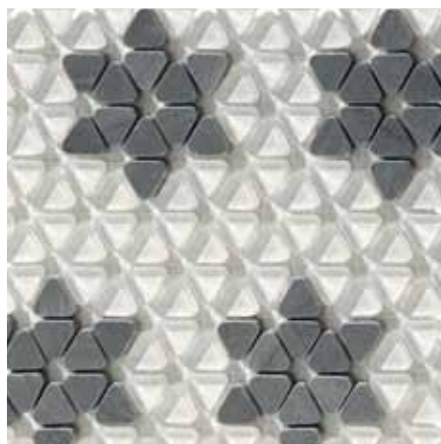
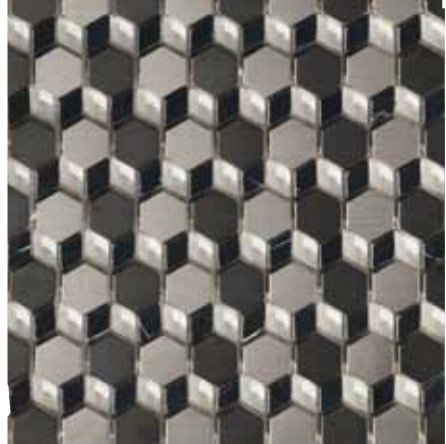
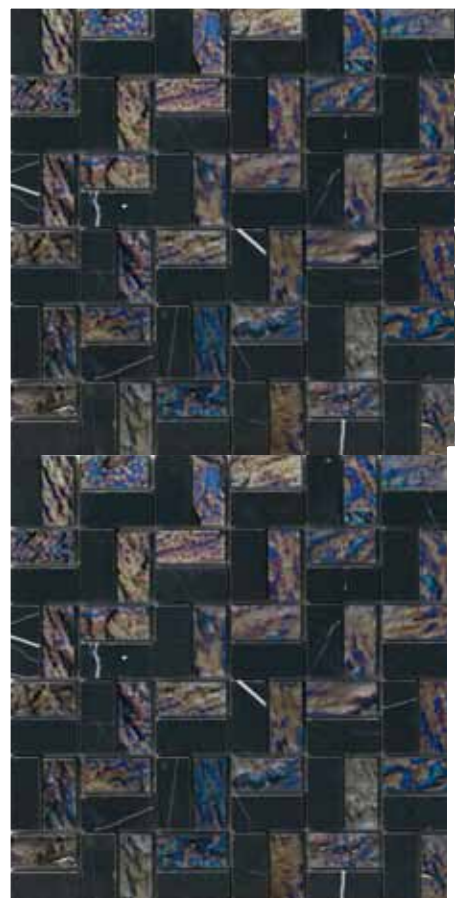
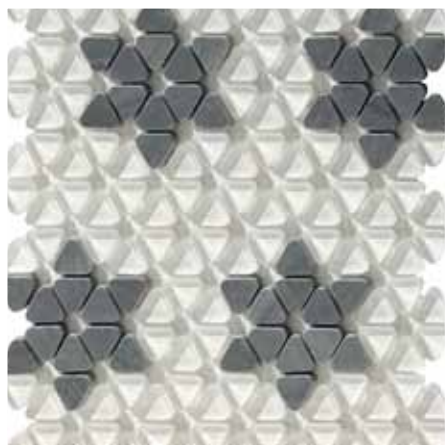
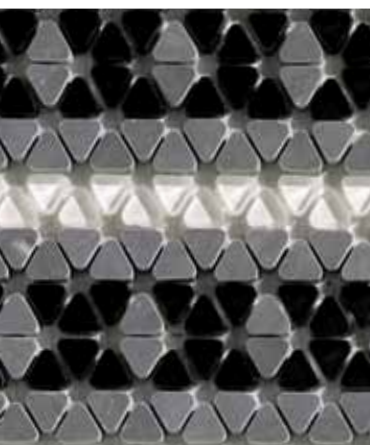

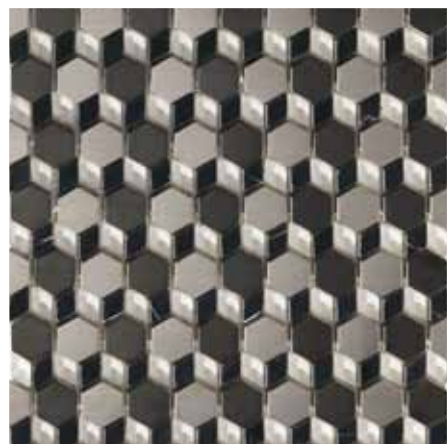
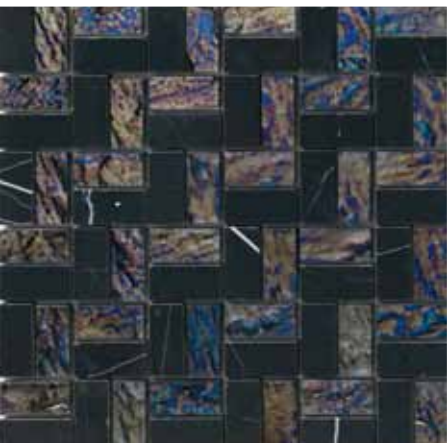
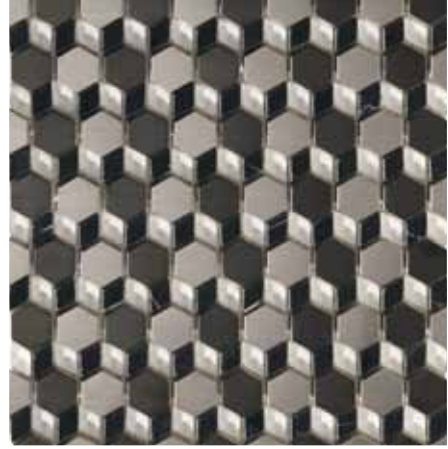

black & white

erone

DL.0376 Erone op. 2





radiante

DL.0380 Radiante op. 2



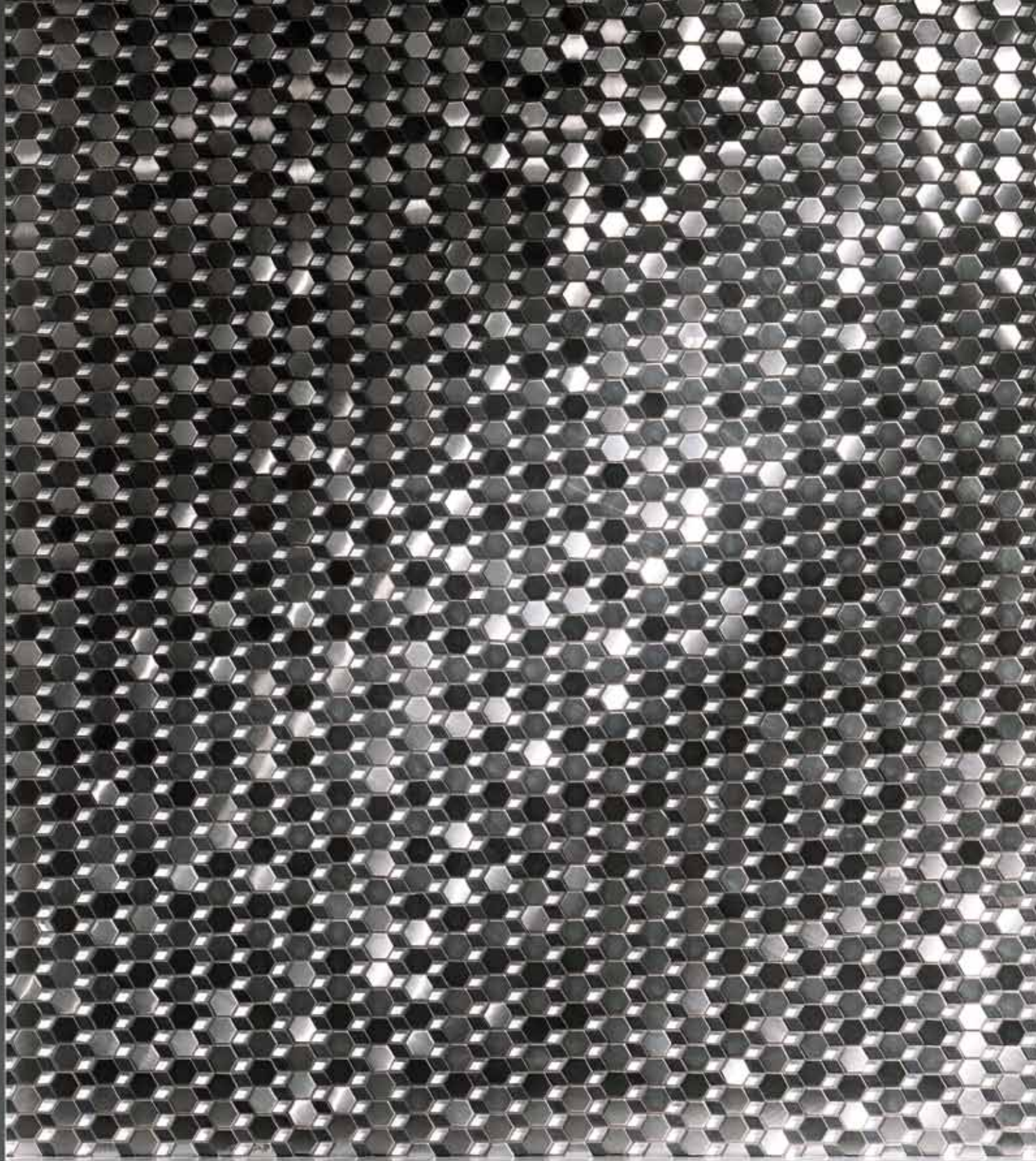

radiante

DL.0380 Radiante op. 2





mix

DL.0356 Mix op. 1







mix/misura

DL.0357 Mix op. 2
DL.0C10 Misura op. 26



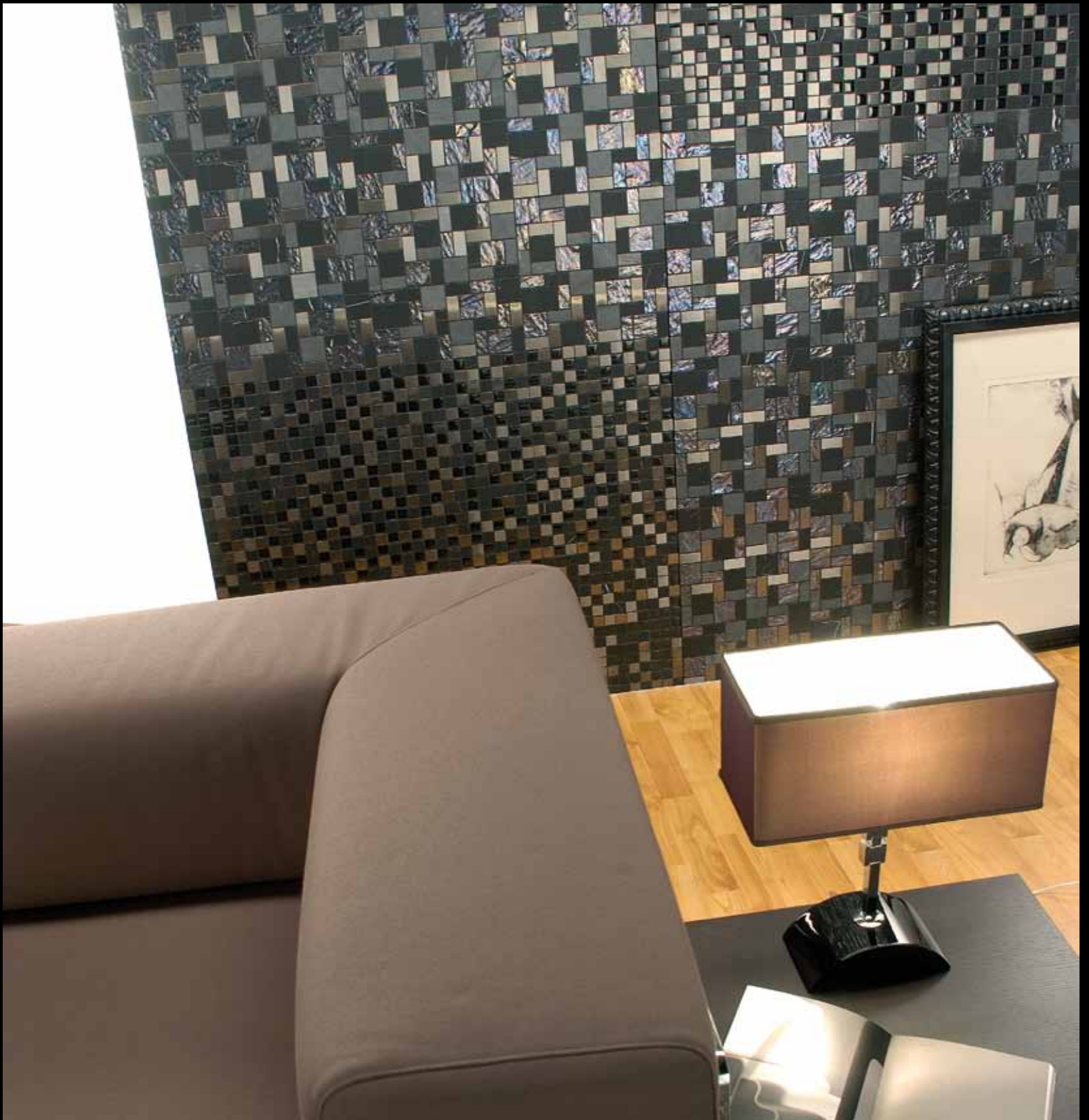

mix/misura

DL.0357 Mix op. 2
DL.0C10 Misura op. 26



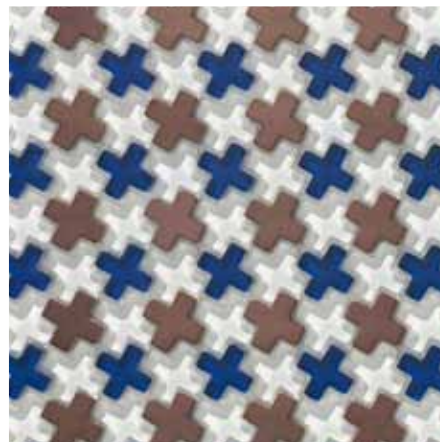
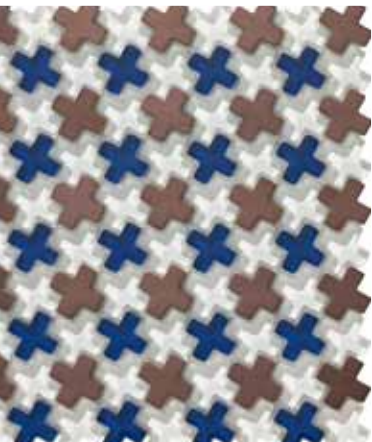
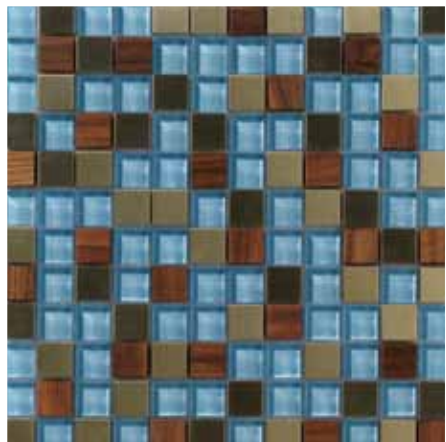
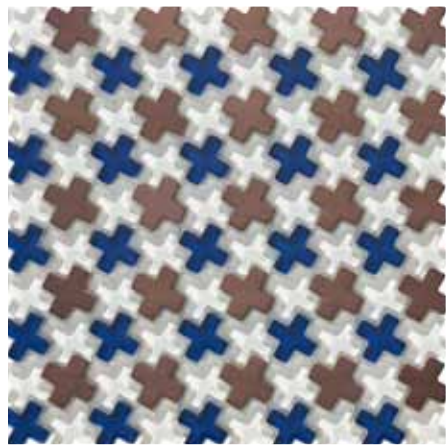

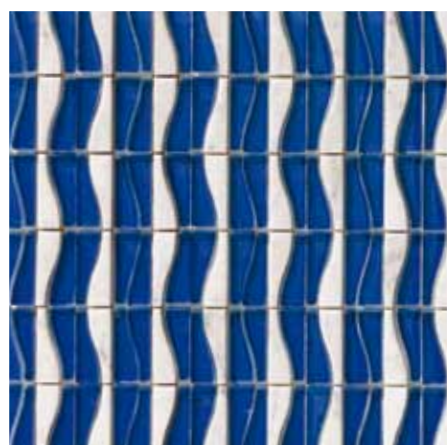
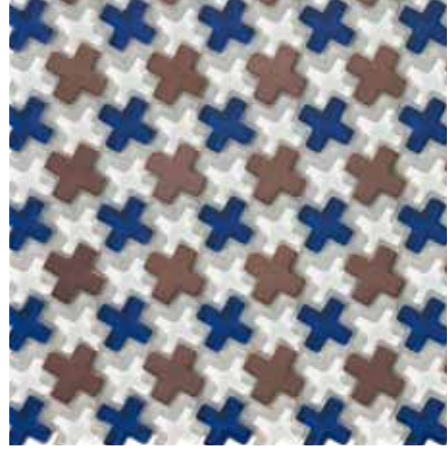

blue





erone

DL.0065 Erone op. 7





misura

DL.0367 Misura op. 6



misura

DL.0367 Misura op. 6

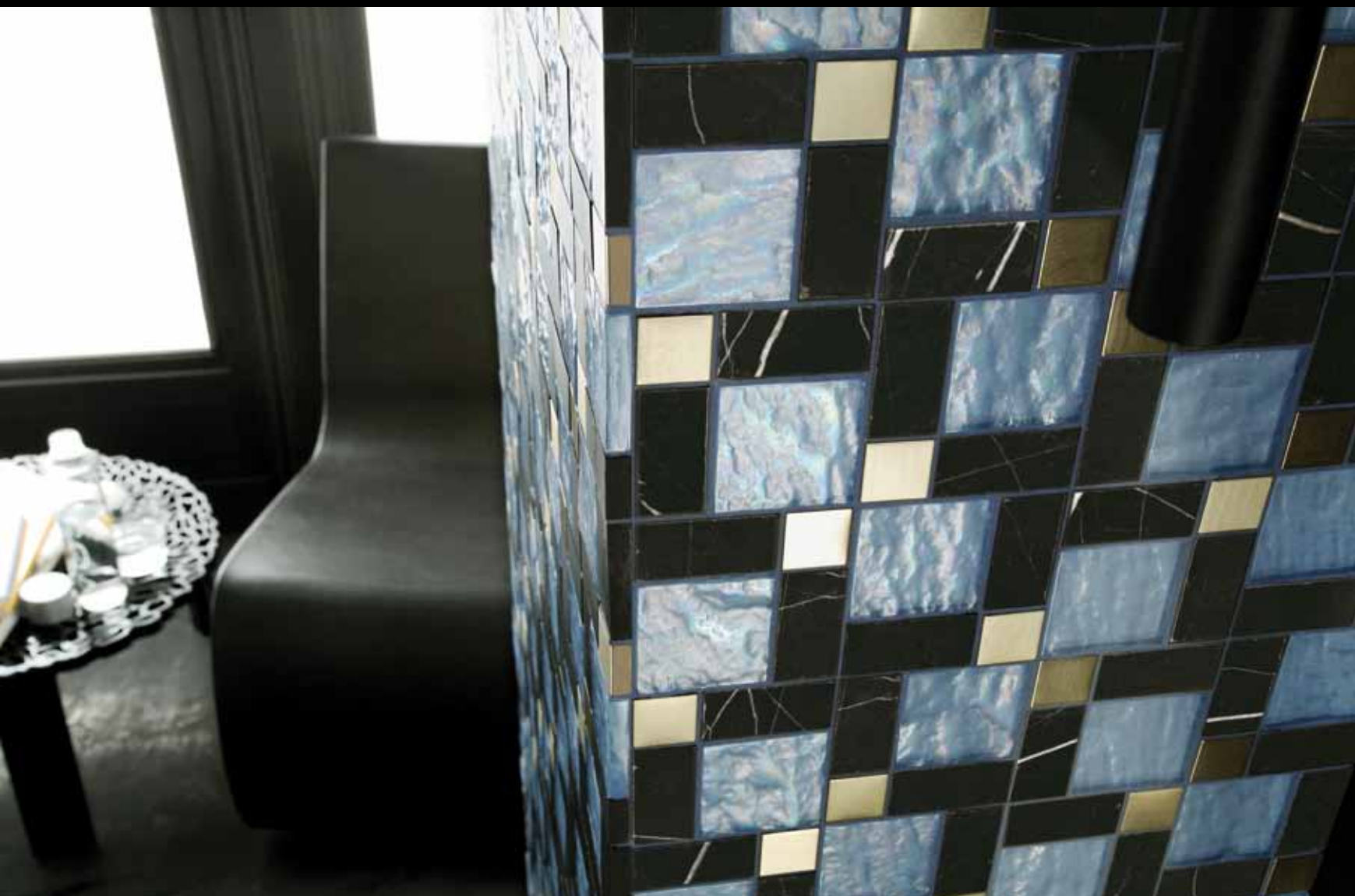



positivo

DL.0384 Positivo op. 1



radiante

DL.0381 Radiante op. 3





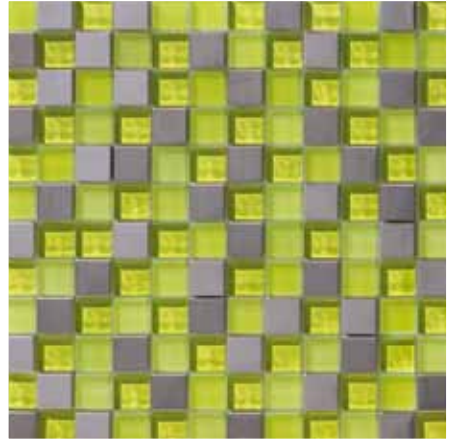
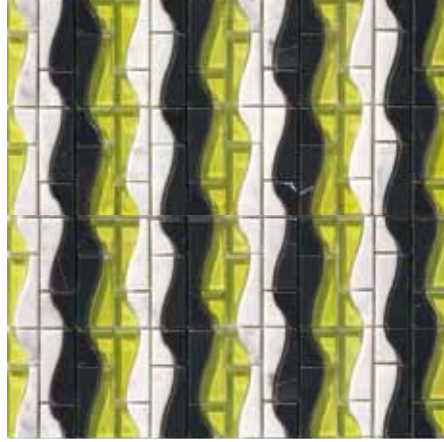
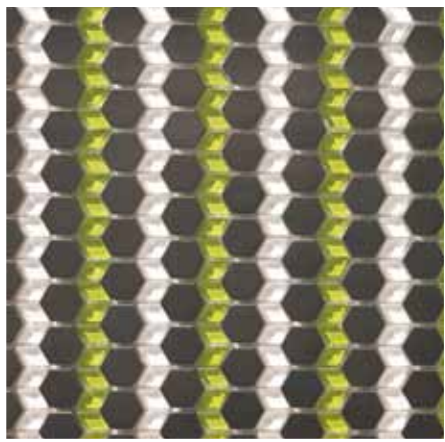
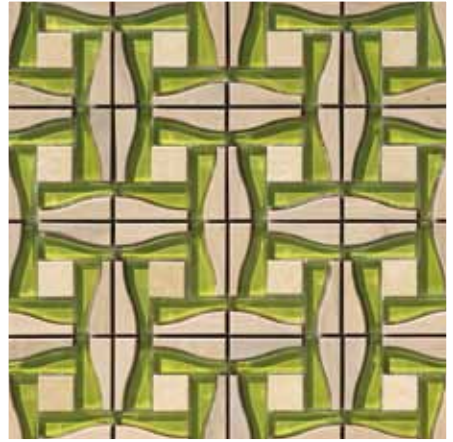
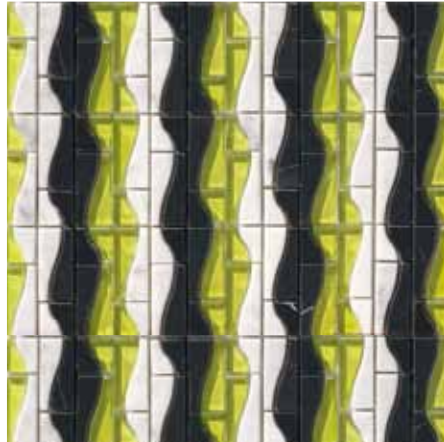
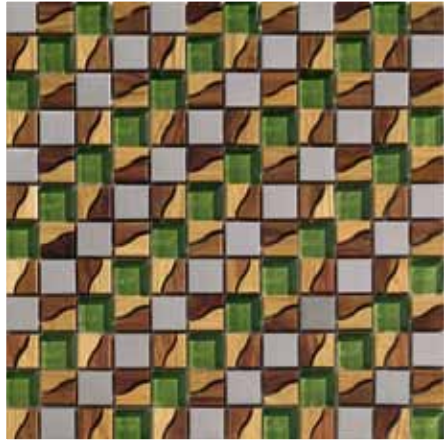
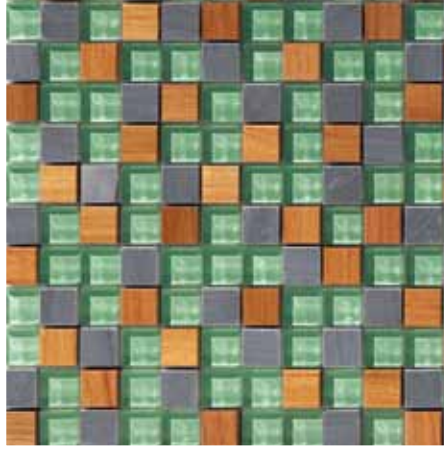

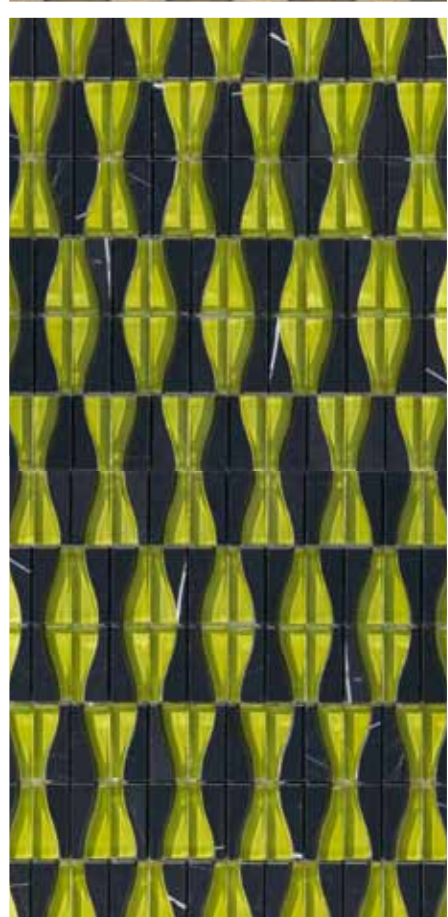
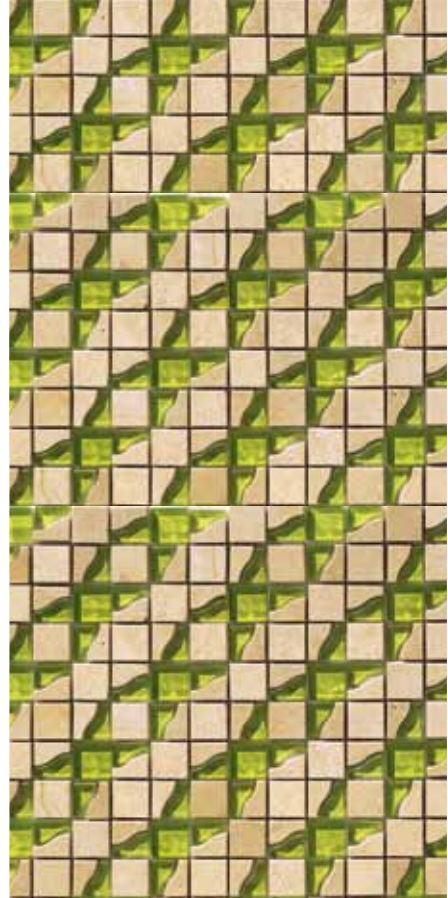

green



agile

DL.0373 Agile op. 5





positivo

DL.0386 Positivo op. 3

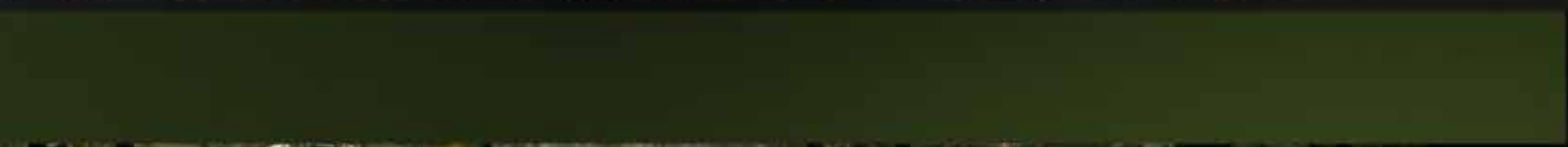

positivo

DL.0386 Positivo op. 3







positivo

DL.0388 Positivo op. 5



agile/mix

DL.OC14 Agile op. 9
DL.OC12 Mix op. 16





agile/mix

DL.OC14 Agile op. 9
DL.OC12 Mix op. 16







agile

DL.OC17 Agile op. 17



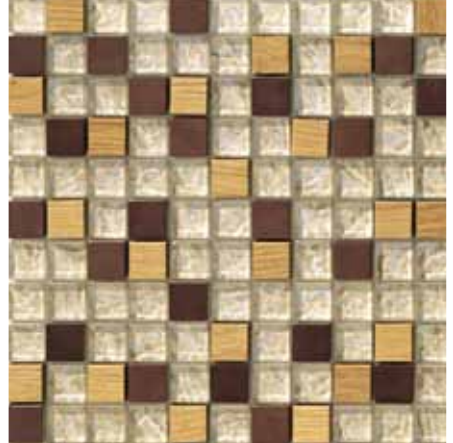
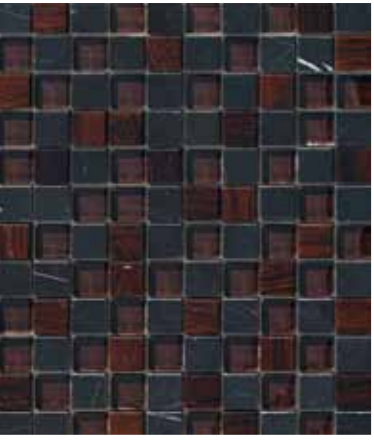
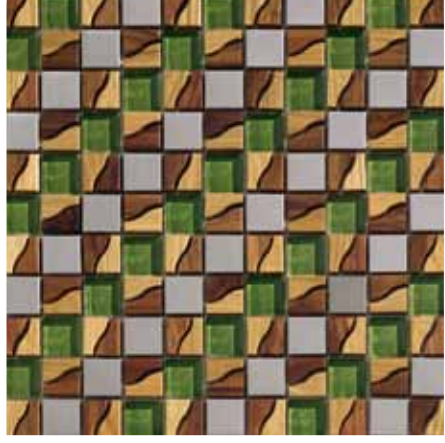
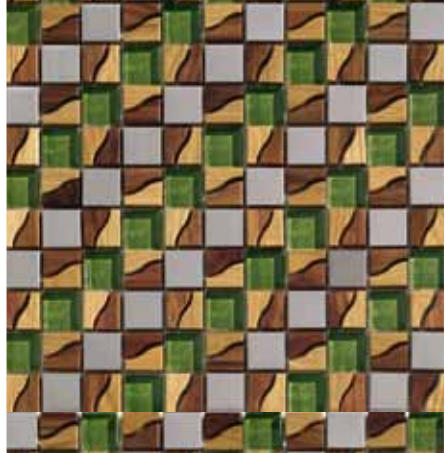



natural

mix

DL.0360 Mix op. 9









mix

DL.0360 Mix op. 9

misura

DL.0364 Misura op. 3









agile

DL.0369 Agile op. 1

agile

DL.0369 Agile op. 1

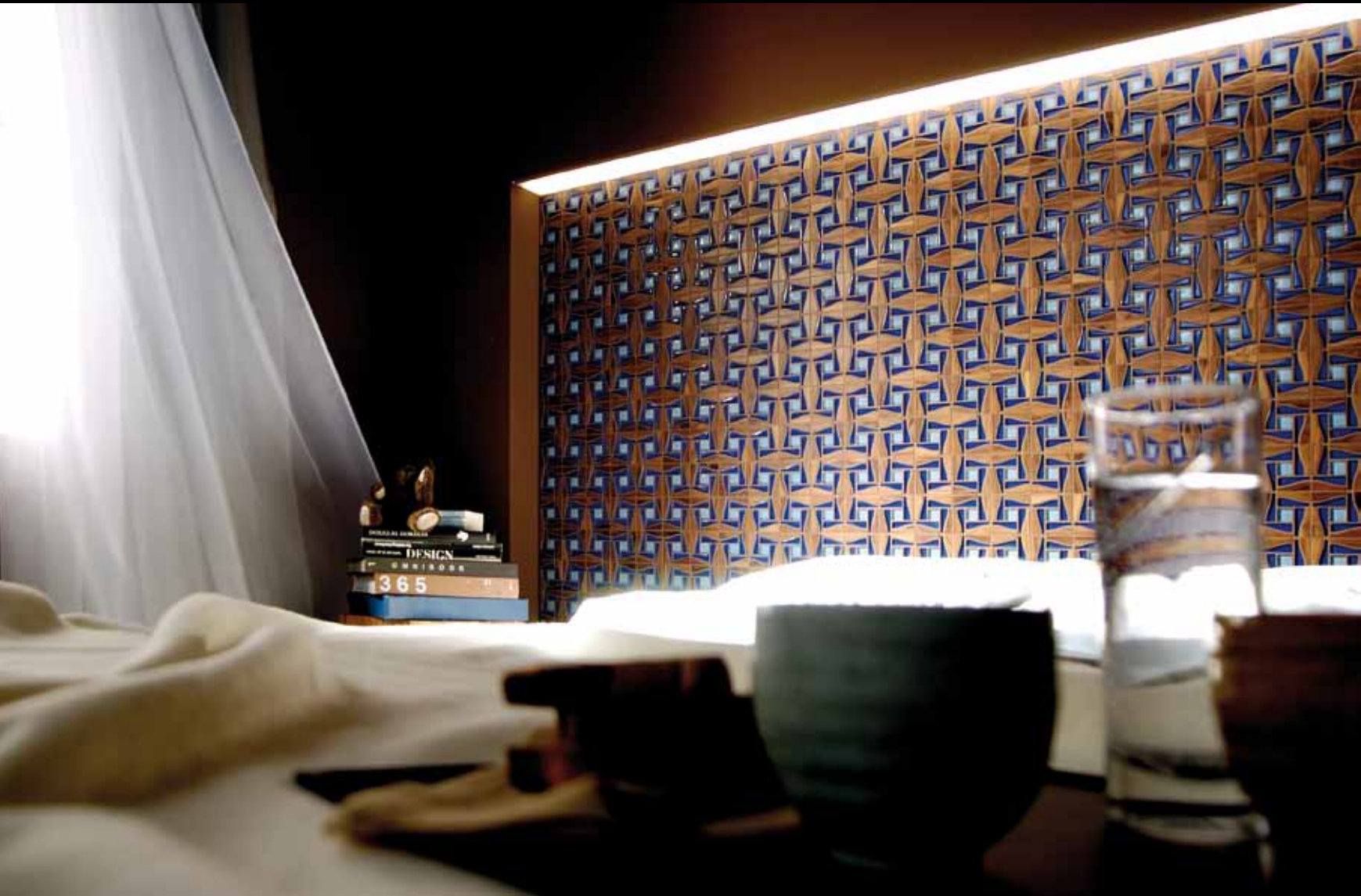

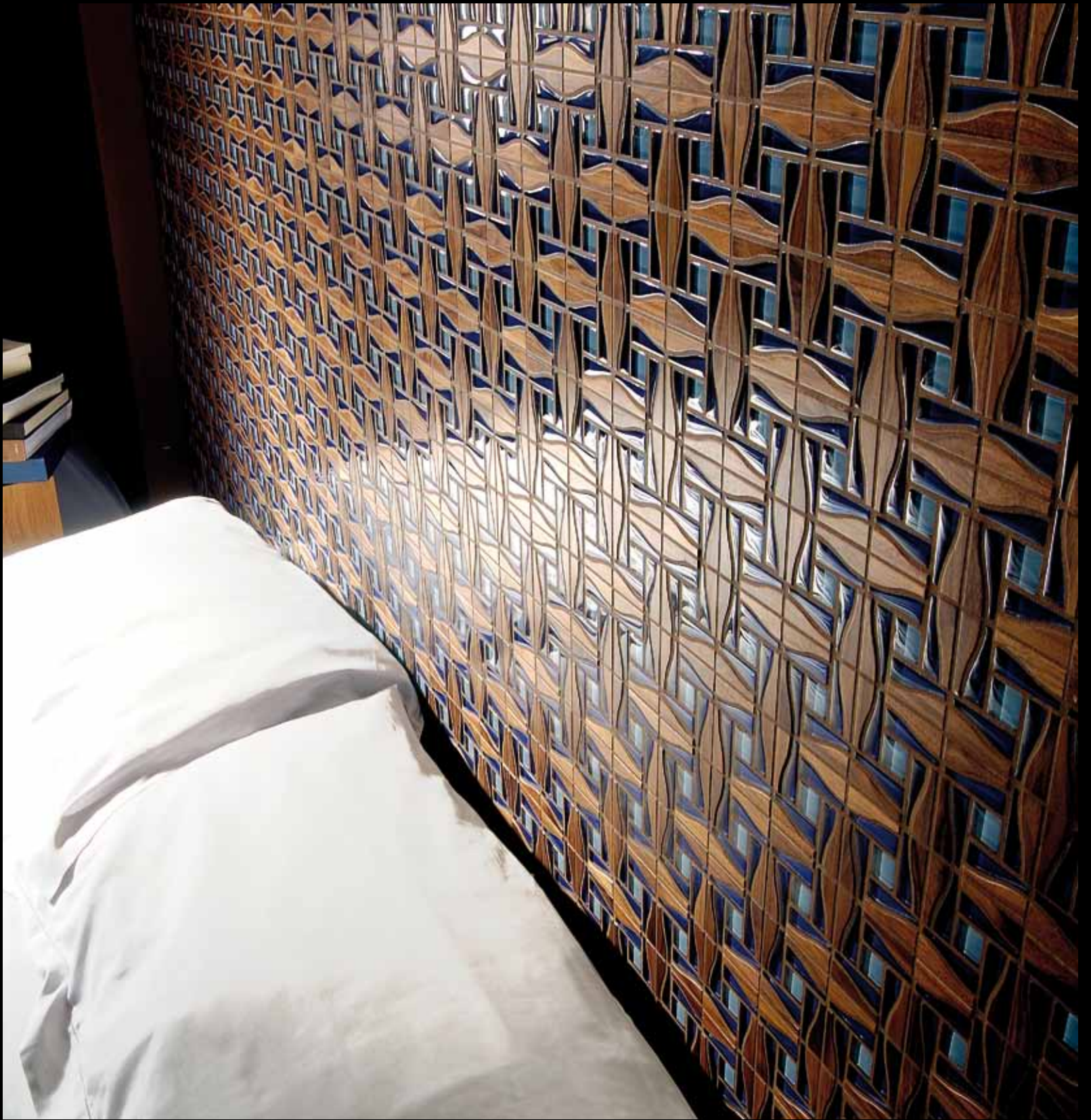

agile

DL.OC15 Agile op. 13





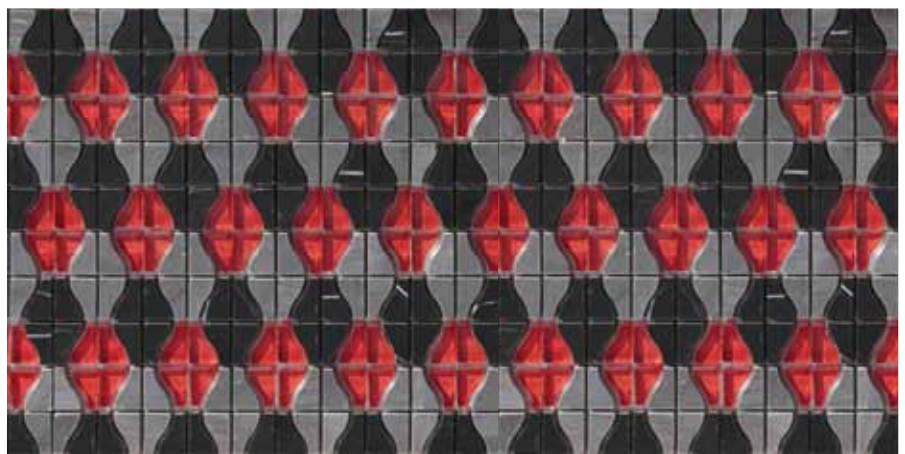
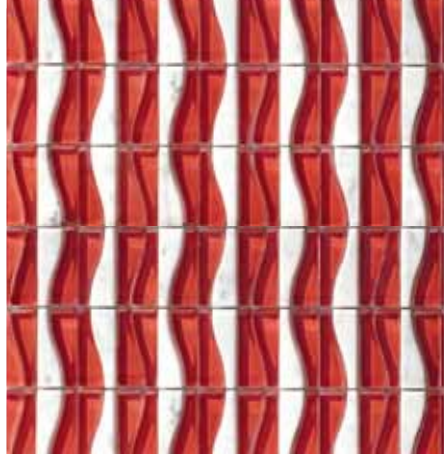
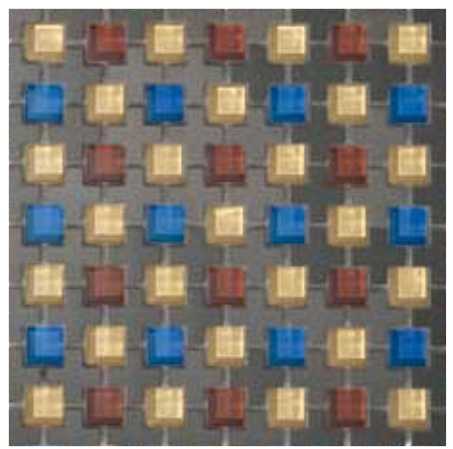
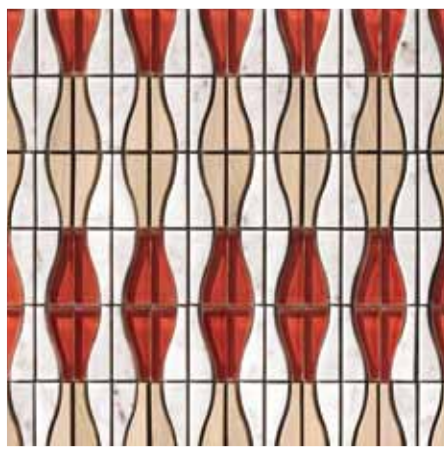
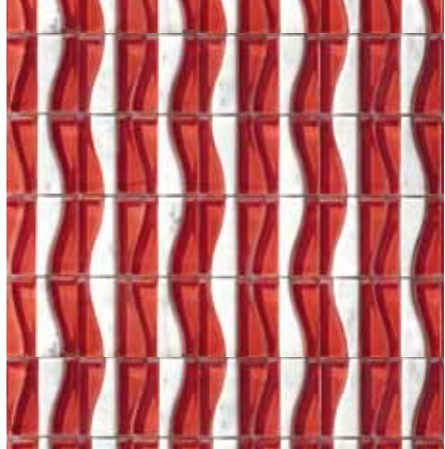
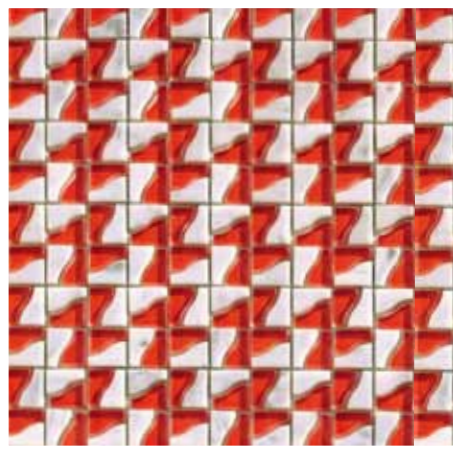
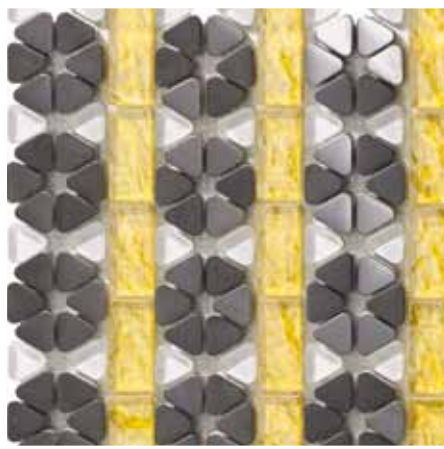
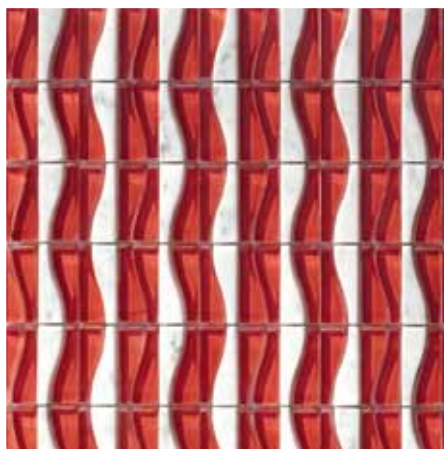
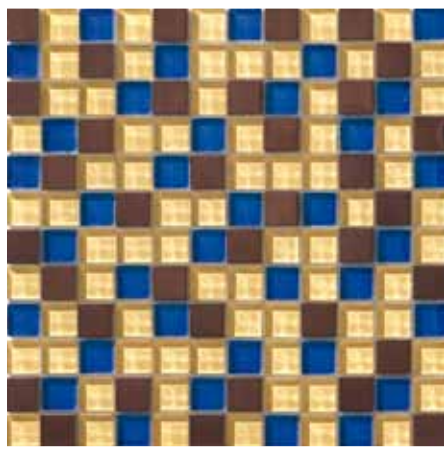
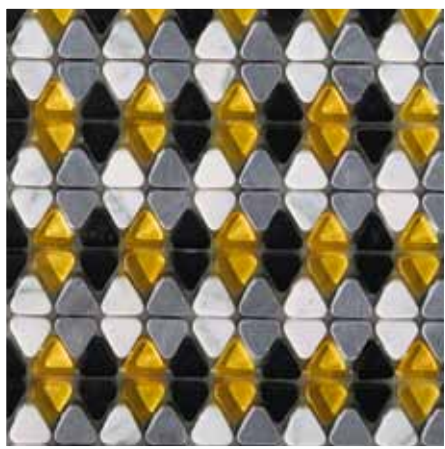
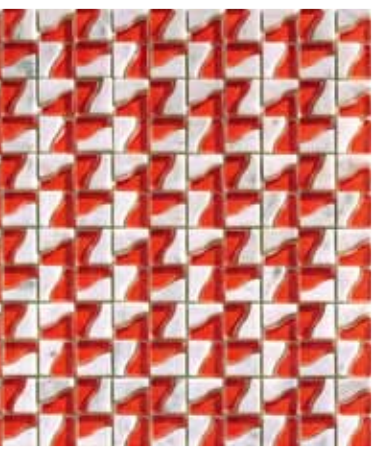
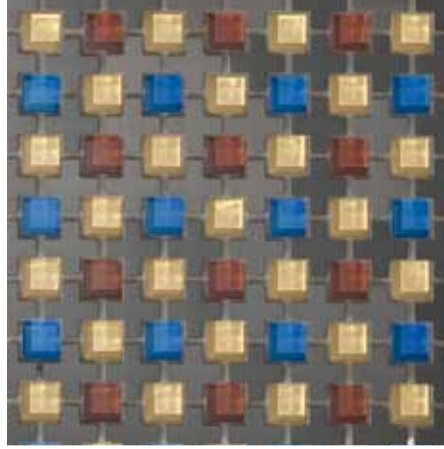

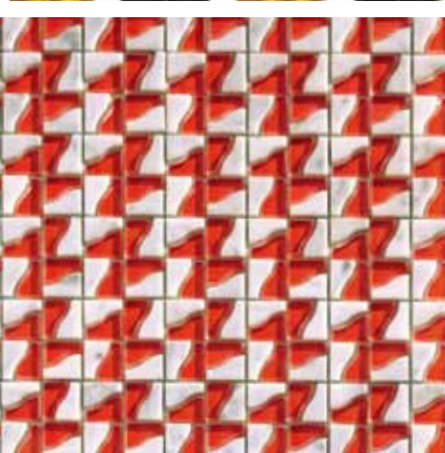
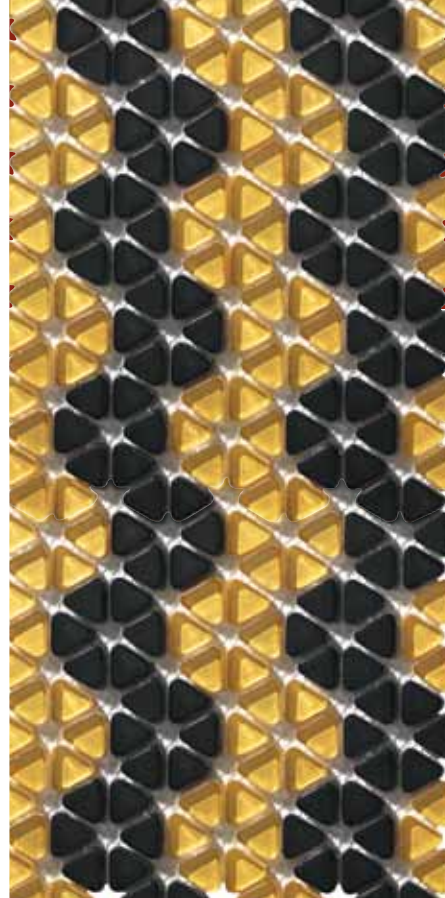

color mix



agile

DL.0370 Agile op. 2



agile

DL.0370 Agile op. 2



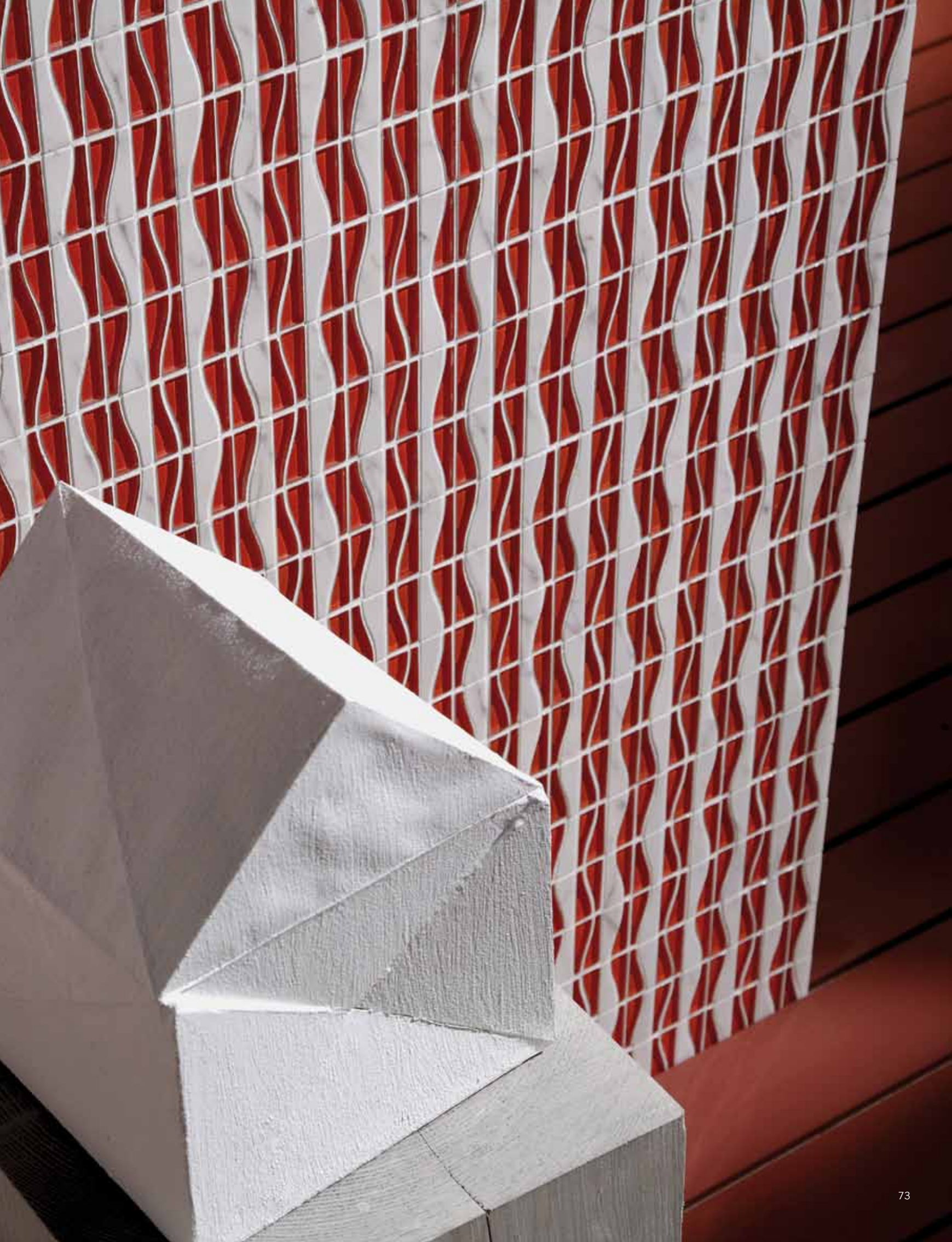

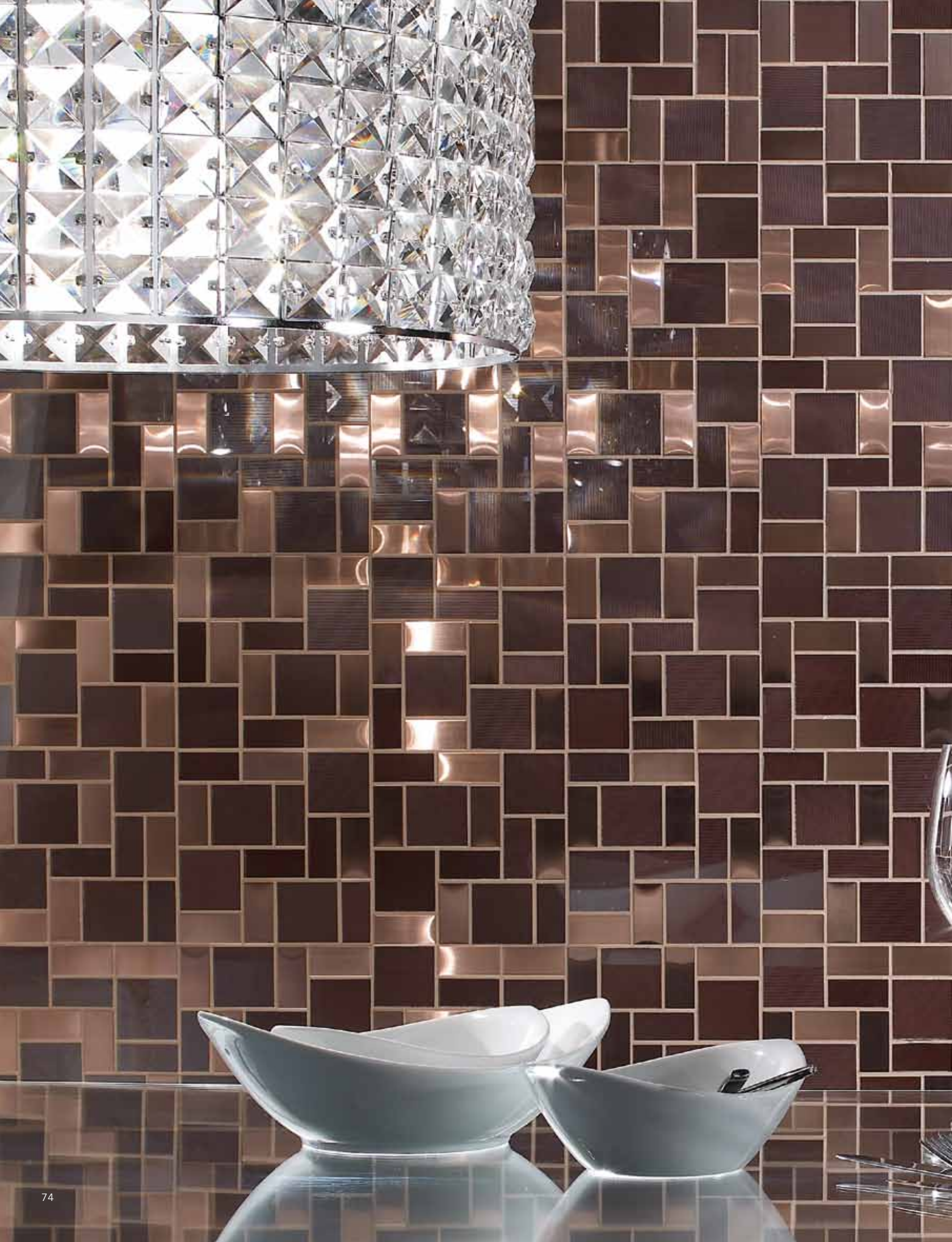

misura

DL.0C13 Misura op. 20







misura

DL.OC11 Misura op. 15

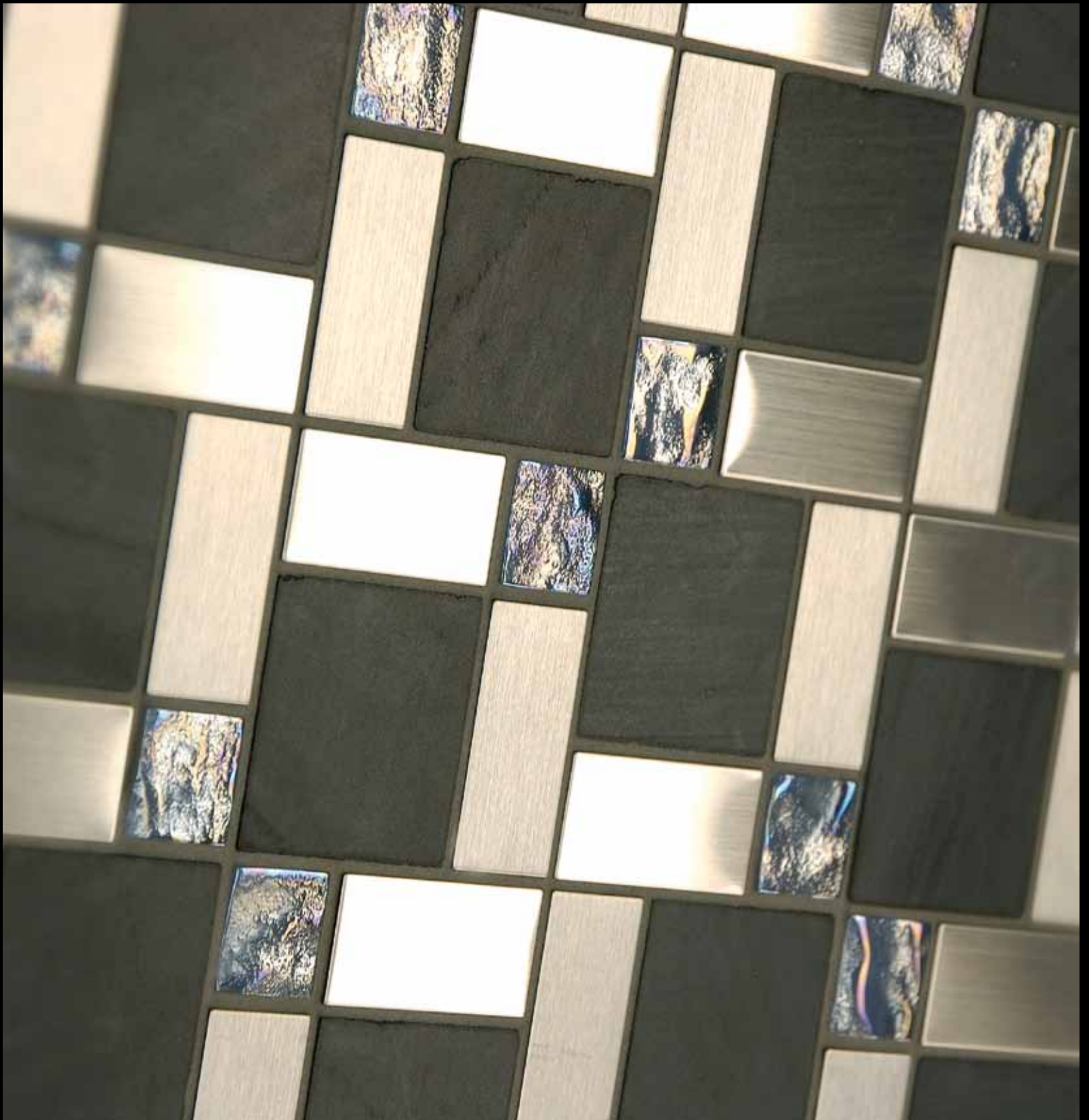

misura

DL.OC11 Misura op. 15





positivo

DL.0387 Positivo op. 4

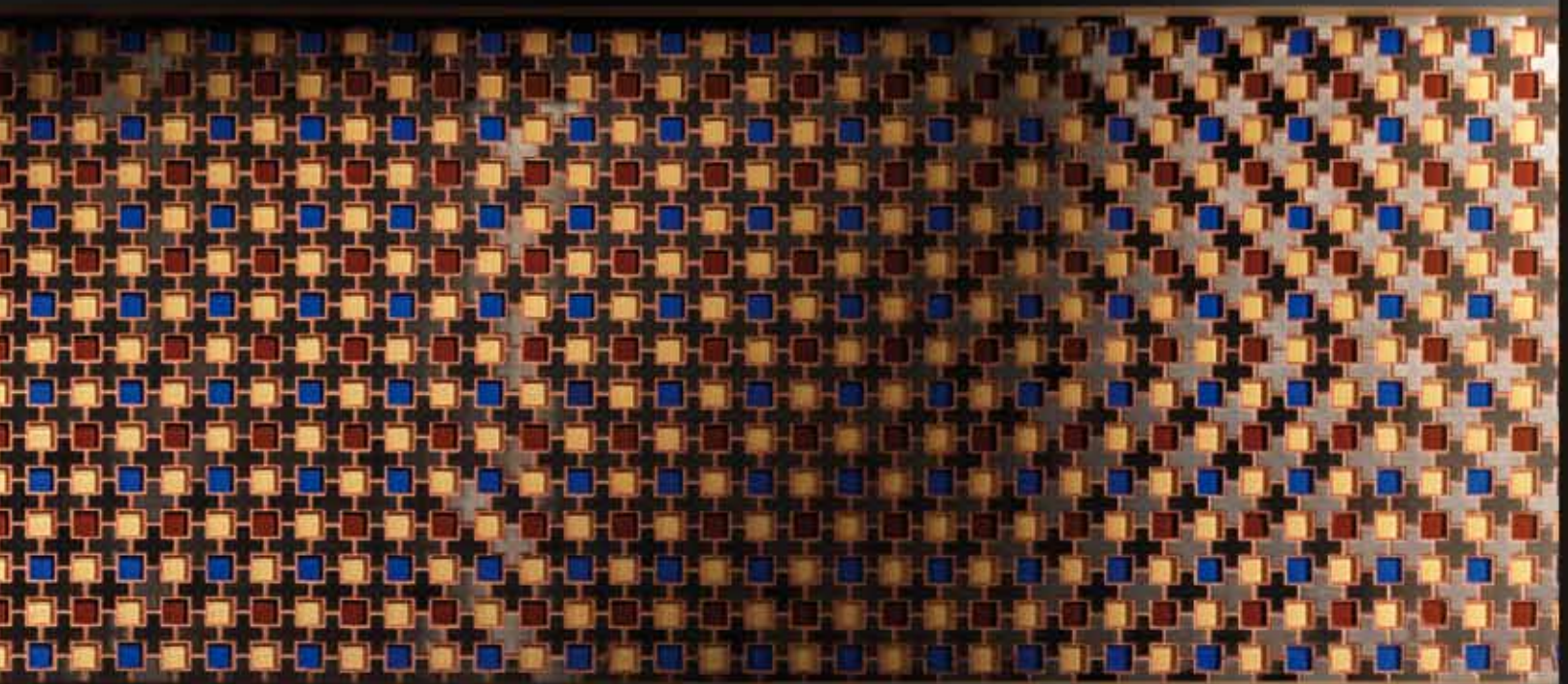



positivo

DL.0387 Positivo op. 4

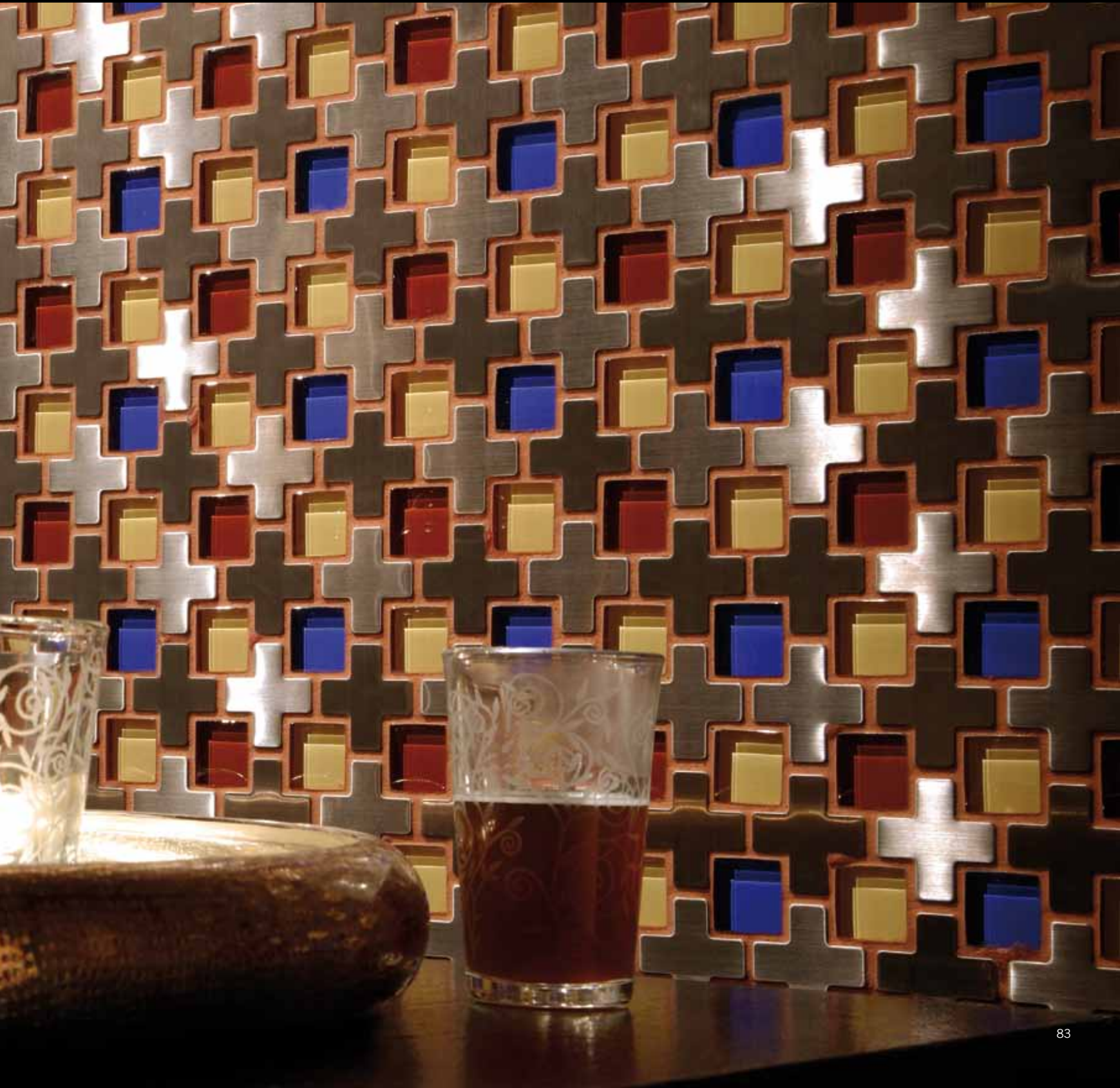

erone

DL.0375 Erone op. 1





erone

DL.0375 Erone op. 1



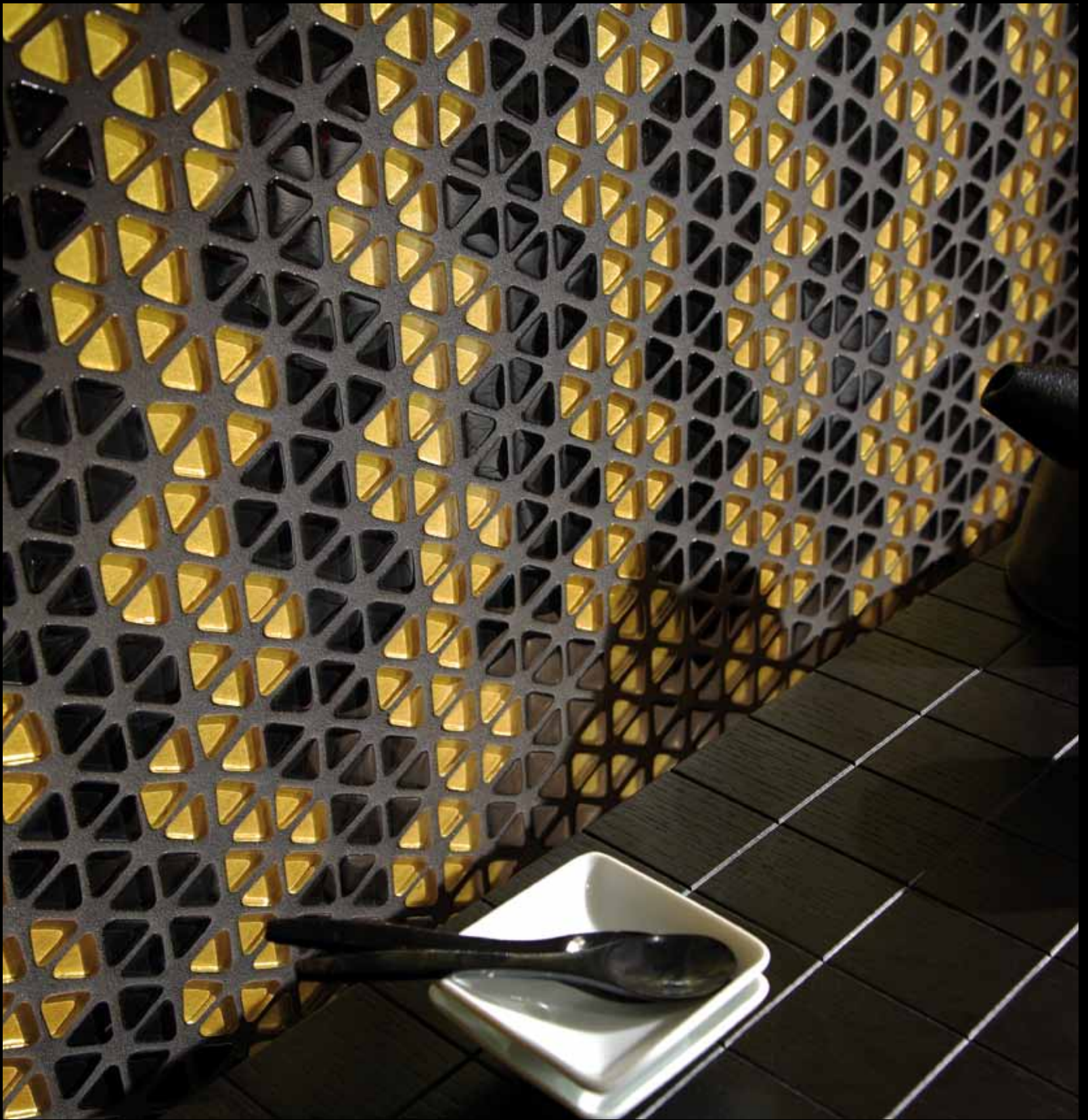

pietra

stone
pierre
Stein
piedra
Камень



bianco carrara

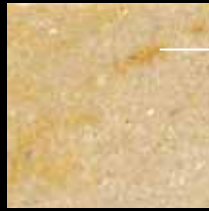

crema sahama



grigio bardiglio

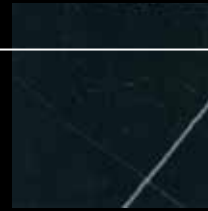

nero belgio

metallo

metal
métal
Metall
metal
Металл



acciaio



nickel



rame

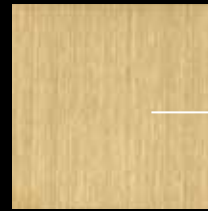

ottone

legno

wood
bois
Holz
madera
Дерево



rovere sbiancato



rovere



doussié



noce canaletto



wengé

vetro

glass
verre
Glas
vidrio
Стекло



la qualità della materia

Mosaico+ ha riservato per la collezione Dialoghi la migliore selezione delle materie prime e delle lavorazioni con processi produttivi ad alta tecnologia. Le tessere in legno nobile provengono da doghe tagliate direttamente dai tronchi, poi essiccate, stabilizzate ed infine trattate con una speciale verniciatura che le rende molto resistenti agli agenti chimici e all'abrasione ed idonee all'utilizzo in ambiente bagno su pareti a scivolamento d'acqua; le tessere in pietra sono incise dopo aver affinato la materia prima dalla roccia grezza naturale, con una tradizionale lavorazione tutta italiana.

the quality of the material

For its Dialoghi collection, Mosaico+ has used the choicest raw materials and high-tech production processes. The fine wood chips come from slats cut directly from logs that are then dried, stabilised and finally treated with a special varnish that gives them outstanding resistance to chemicals and abrasion and makes them suitable for use in bathrooms on walls over which water runs; the stone chips are carved after the natural raw stone has been prepared and perfected using a traditional, all-Italian process.

la qualité de la matière

Pour la collection Dialoghi, Mosaico+ n'a sélectionné que les meilleures matières premières et les techniques de production les plus avant-gardistes. Les tesselles de bois noble proviennent de planches taillées directement dans le tronc, séchées, stabilisées, puis traitées avec un vernis spécial pour garantir une très grande résistance aux produits chimiques et à l'abrasion. Elles peuvent être appliquées dans la salle de bains, sur les murs en contact direct avec l'eau. Avant la coupe, les tesselles de pierre sont exposées à un traitement traditionnel, typique de l'industrie italienne, qui affine la pierre naturelle brute.

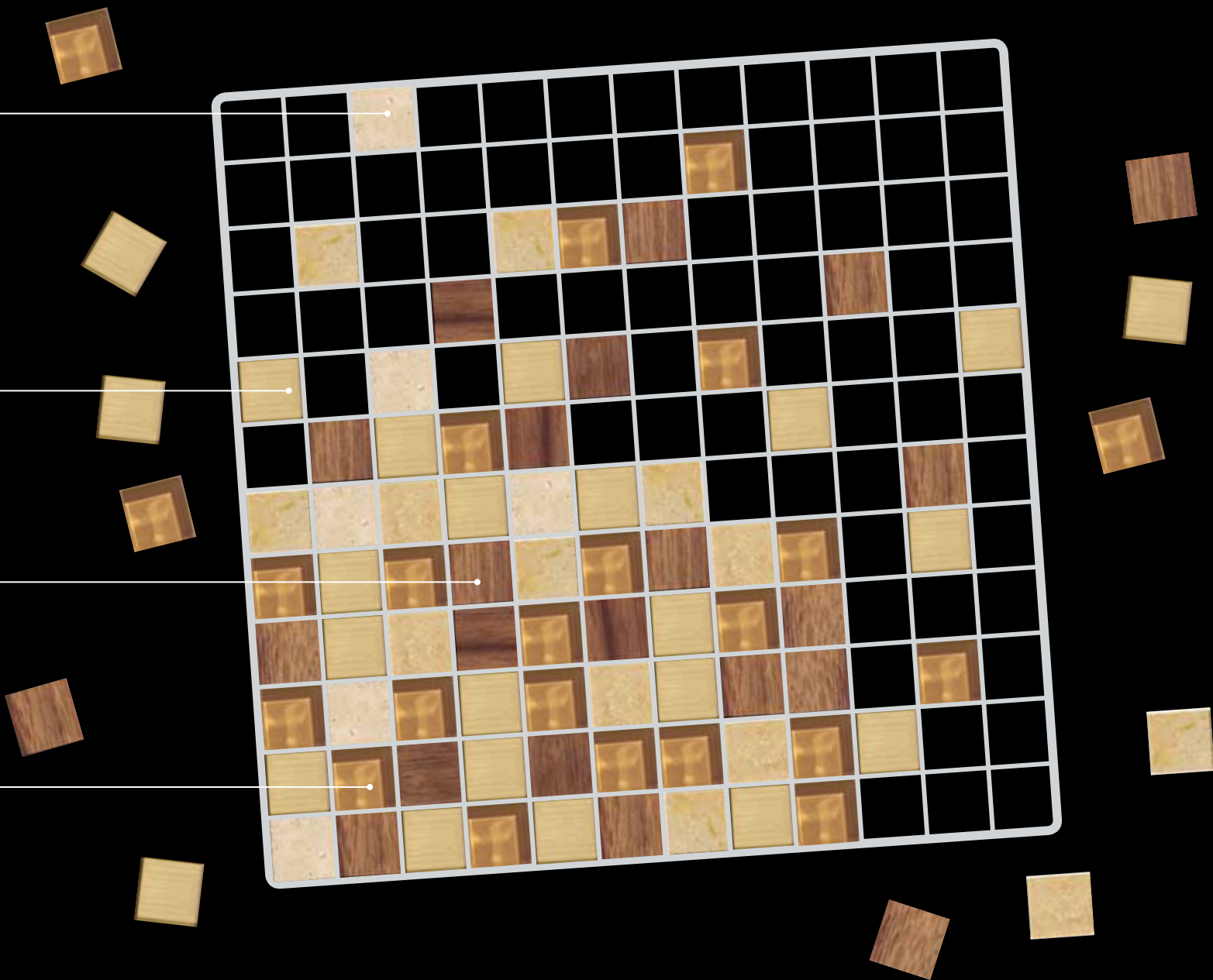

Die Materialqualität

Mosaico+ verwendet für die Herstellung der Kollektion Dialoghi die hochwertigsten Rohstoffe und hochmoderne Produktionsverfahren. Die Mosaiksteine in Edelholz stammen von direkt aus den Stämmen geschnittenen Holzlatten, die getrocknet, stabilisiert und anschließend mit einem Speziallack behandelt werden, der sie besonders chemikalien- und abriebbeständig und geeignet für den Einsatz in Badbereichen an spritzwassergefährdeten Wänden macht. Die Mosaiksteine in Stein werden geschnitten, nachdem der Rohstoff nach einem traditionellen italienischen Verfahren aus dem Rohfelsstein herausgearbeitet wurde.

la calidad de los materiales

Mosaico+ ha reservado para la colección Dialoghi la mejor selección de materias primas y elaboraciones aplicadas con procedimientos productivos de alta tecnología. Las teselas de madera noble provienen de tablas cortadas directamente de los troncos, secadas, estabilizadas y tratadas con una imprimación especial que las protege frente a los agentes químicos y la abrasión y que las convierte en idóneas para ser utilizadas en espacios como el baño y para revestir paredes húmedas o incluso mojadas por la condensación del vapor de agua; las teselas de piedra, una vez afinada la materia prima procedente de la roca basta natural, son grabadas con una elaboración tradicional genuinamente italiana.

качество материи

Для коллекции Dialoghi Mosaico+ предоставила наилучшую подборку сырья и обработок в высокотехнологичных производственных процессах. Кусочки ценных пород дерева получены из досок, выпиленных непосредственно из бревен, после чего они были высушены, стабилизированы, наконец, обработаны специальным покрытием, которое делает их очень стойкими к химическому воздействию и истиранию, а также пригодными к использованию в ванной комнате на влажных стенах. Кусочки из камня нарезаны после отделки сырья, полученного из необработанных пород, чисто итальянской обработкой.

Mix

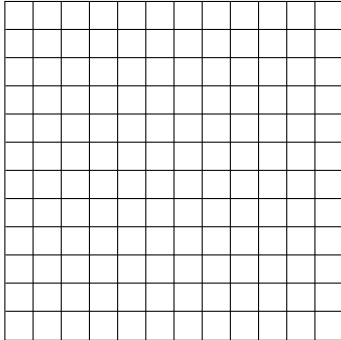

300x300 mm 11^{3/4}x 11^{3/4}"

23x23x8 mm
7/8x7/8x1/4"



DL.0356 Mix op. 1
 □ CX.S001 Neve
 □ CX.S002 Argento

- DV.0223 51%
Biancopuro
- EM.0306 24%
Acciaio
- PN.3000971 25%
Bianco Carrara



DL.0357 Mix op. 2
 □ CX.S004 Nero
 □ CX.S003 Grigio

- DV.0224 45%
Nero
- EM.0308 22%
Nickel
- PN.3000984 33%
Nero Belgio



DL.0C22 Mix op. 11
 □ CX.S002 Argento
 □ CX.S015 Sabbia

- PN.3000971 36%
Bianco Carrara
- DL.0965 45%
Rovere Sbiancato
- ON.0862 12%
Tortora
- DV.0222 7%
Argento



DL.0C18 Mix op. 4
 □ CX.S015 Sabbia
 □ CX.S022 Senape

- EM.0309 33%
Ottone
- DV.0948 34%
Miele
- PN.3000971 33%
Bianco Carrara



DL.0C28 Mix op. 17
 □ CX.S003 Grigio
 □ CX.S002 Argento

- PN.3000977 20%
Grigio Bardiglio
- EM.0306 20%
Acciaio
- DV.0955 60%
Tortora





DL.0C24 Mix op. 13
 □ CX.S900 Neutro
 □ CX.S003 Grigio



- PN.3000977 22%
Grigio Bardiglio
- LR.0266 52%
Rosa
- DV.0955 26%
Tortora





-  **DV.0224** 33%
Nero
-  **LR.0256** 33%
Antracite
-  **LR.0255** 34%
Nero



DL.OC19 Mix op. 7
 CX.S004 Nero
 CX.S003 Grigio



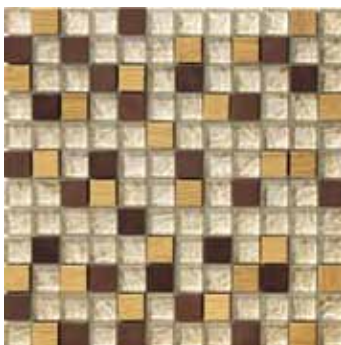

-  **DL.0968** 22%
Wengè
-  **PN.3000984** 43%
Nero Belgio
-  **DV.0951** 35%
Testa di Moro

DL.OC21 Mix op. 10
 CX.S004 Nero
 CX.S013 Fondente





-  **DL.0997** 18%
Rovere
-  **ON.0862** 63%
Tortora
-  **EM.0307** 19%
Rame



DL.OC23 Mix op. 12
 CX.S015 Sabbia
 CX.S014 Terracotta





-  **EM.0309** 15%
Ottone
-  **DL.0965** 32%
Rovere Sbiancato
-  **ON.0876** 53%
Tabacco

DL.OC20 Mix op. 8
 CX.S013 Fondente
 CX.S015 Sabbia



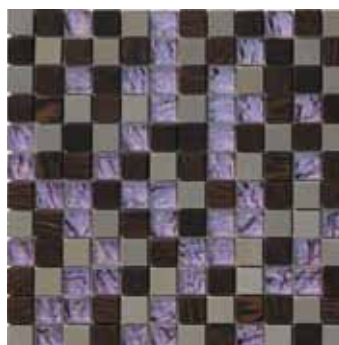

-  **DV.0951** 44%
Testa di Moro
-  **EM.0309** 35%
Ottone
-  **DL.0812** 21%
Noce Canaletto

DL.0360 Mix op. 9
 CX.S013 Fondente
 CX.S022 Senape



-  **PN.3000977** 28%
Grigio Bardiglio
-  **DL.0968** 39%
Wengè
-  **ON.0872** 33%
Viola

DL.OC25 Mix op. 14
 CX.S013 Fondente
 CX.S003 Grigio

Mix

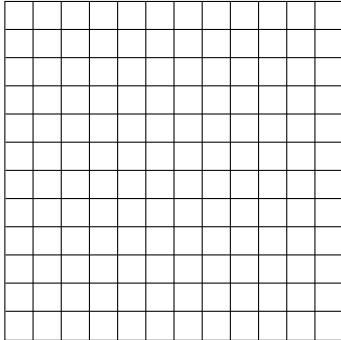

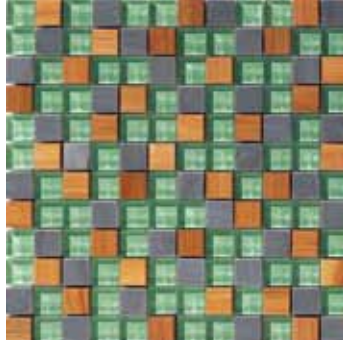

300x300 mm 11^{3/4}x 11^{3/4}"

23x23x8 mm
7/8x7/8x1/4"



DL.0361 Mix op. 5
 CX.S006 Giada
 CX.S005 Grigioverde

-  **DV.0944** 47%
Menta
-  **DL.0856** 27%
Doussié
-  **PN.3000977** 26%
Grigio Bardiglio



DL.0C12 Mix op. 16
 CX.S015 Sabbia
 CX.S023 Oliva

-  **DV.0947** 60%
Verde
-  **DL.0965** 40%
Rovere Sbiancato

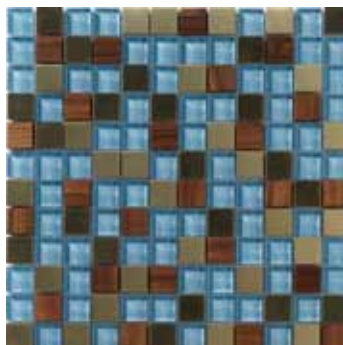

DL.0358 Mix op. 6
 CX.S011 Avio
 CX.S013 Fondente

-  **DV.0943** 49%
Celeste
-  **EM.0309** 34%
Ottone
-  **DL.0812** 17%
Noce Canaletto

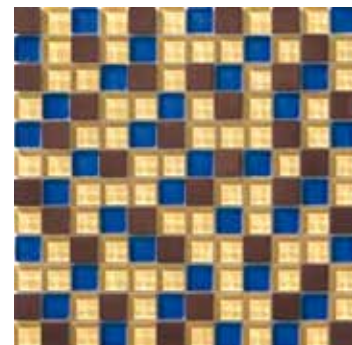

DL.0359 Mix op. 3
 CX.S014 Terracotta
 CX.S015 Sabbia

-  **DV.0941** 25%
Cobalto
-  **DV.0948** 50%
Miele
-  **EM.0307** 25%
Rame

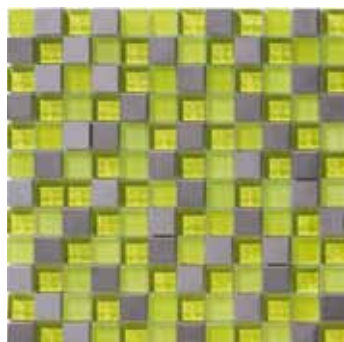

DL.OC26 Mix op. 15
 □ CX.S900 Neutro
 ■ CX.S023 Oliva

- EM.0308 33% Nickel
- DV.0947 34% Verde
- LR.0257 33% Verde

Mix personalizzabile con:



metallo metal métal Metall metal Металл

èmetallo

- EM.0307 Rame
- EM.0309 Ottone
- EM.0306 Acciaio
- EM.0308 Nickel

legno wood bois Holz madera Дерево

- DL.0965 Rovere Sbiancato
- DL.0997 Rovere
- DL.0856 Doussié
- DL.0812 Noce Canaletto
- DL.0968 Wengè

pietra stone pierre Stein piedra Камень

- PN.3000971 Bianco Carrara
- PN.3000977 Grigio Bardiglio
- PN.3000984 Nero Belgio
- PN.3000990 Crema Sahama

vetro glass verre Glas vidrio Стекло

lerighe

- LR.0254 Biancopuro
- LR.0256 Antracite
- LR.0255 Nero
- LR.0260 Giallo
- LR.0261 Arancio
- LR.0262 Rosso
- LR.0266 Rosa
- LR.0265 Viola
- LR.0259 Marrone
- LR.0257 Verde
- LR.0258 Muschio
- LR.0268 Turchese
- LR.0269 Petrolio
- LR.0264 Azzurro
- LR.0263 Blu
- LR.0267 Oltremare

onde

- ON.0861 Biancopuro
- ON.0871 Grigio
- ON.0863 Antracite
- ON.0862 Tortora
- ON.0875 Marrone
- ON.0876 Tabacco
- ON.0874 Rosa Antico
- ON.0873 Lilla
- ON.0872 Viola
- ON.0867 Blu
- ON.0866 Azzurro
- ON.0869 Menta
- ON.0868 Verde
- ON.0870 Giallo
- ON.0864 Arancio
- ON.0865 Rosso

divetro

- DV.0222 Argento
- DV.0221 Oro
- DV.0223 Biancopuro
- DV.0954 Grigio Perla
- DV.0953 Grigio
- DV.0952 Antracite
- DV.0224 Nero
- DV.0225 Rosso
- DV.0958 Arancio
- DV.0948 Miele
- DV.0949 Senape
- DV.0950 Marrone
- DV.0955 Tortora
- DV.0951 Testa di Moro
- DV.0947 Verde
- DV.0946 Muschio
- DV.0944 Menta
- DV.0945 Tormalina
- DV.0943 Celeste
- DV.0942 Blu
- DV.0941 Cobalto
- DV.0940 Blu Marino
- DV.0956 Viola
- DV.0957 Lilla

Misura

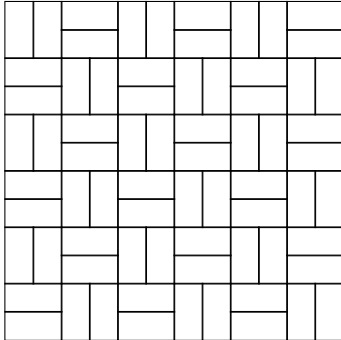

300x300 mm 11^{3/4}x 11^{3/4}"

23x48x8 mm
7/8x1^{7/8}x1/4"



DL.0366 Misura op. 5

□ CX.S001 Neve
▬ CX.S002 Argento



DN.0238
Biancopuro R



PN.3000972
Bianco Carrara R



DL.0C34 Misura op. 11

□ CX.S001 Neve
▬ CX.S014 Terracotta



LR.0270
Biancopuro R



EM.0311
Rame R



DL.0C31 Misura op. 8

□ CX.S015 Sabbia
▬ CX.S900 Neutro



LG.3000966
Rovere Sbiancato R



DN.0239
Tortora R



DL.0C64 Misura op. 3

□ CX.S015 Sabbia
▬ CX.S003 Grigio



EM.0312
Nickel R



LG.30003231
Rovere R

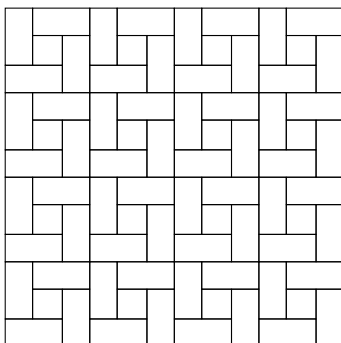

300x300 mm 11^{3/4}x 11^{3/4}"

23x23x8 mm
7/8x7/8x1/4"



23x48x8 mm
7/8x1^{7/8}x1/4"



DL.0C44 Misura op. 23

□ CX.S001 Neve
▬ CX.S002 Argento



DN.0863
Antracite



DN.0238
Biancopuro R



PN.3000972
Bianco Carrara R



DL.0C45 Misura op. 24

□ CX.S004 Nero
▬ CX.S003 Grigio



DV.0223
Biancopuro



PN.3000985
Nero Belgio R



DN.0240
Antracite R



LG.3000969
Wengè R

PN.3000978
Grigio Bardiglio R

DL.OC32 Misura op. 9
 ■ CX.S003 Grigio
 ■ CX.S013 Fondente



ON.0240
Antracite R

PN.3000985
Nero Belgio R

DL.0365 Misura op. 4
 ■ CX.S004 Nero
 ■ CX.S003 Grigio



LG.3000969
Wengè R

ON.0877
Merita R

DL.OC33 Misura op. 10
 ■ CX.S005 Grigioverde
 ■ CX.S013 Fondente



EM.0312
Nickel R

LR.0279
Blu R

DL.OC48 Misura op. 28
 ■ CX.S003 Grigio
 ■ CX.S025 Oceano

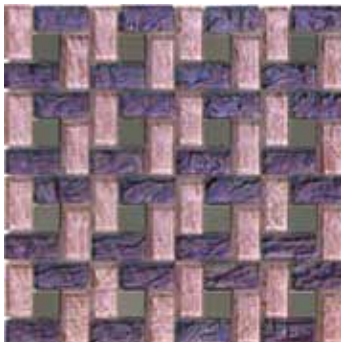

PN.3000977
Grigio Bardiglio

ON.0882
Rosa Antico R

ON.0880
Viola R

DL.OC46 Misura op. 25
 ■ CX.S017 Lilla
 ■ CX.S003 Grigio

Misura

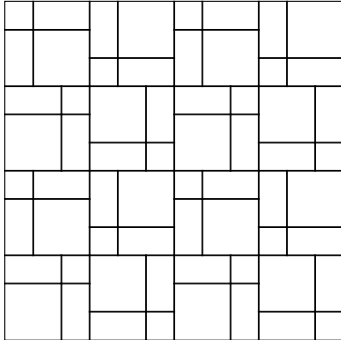

300x300 mm 11³/₄x 11³/₄"

23x23x8 mm
7/8x7/8x1/4"

23x48x8 mm
7/8x1⁷/₈x1/4"

48x48x8 mm
1⁷/₈x1⁷/₈x1/4"



DL.0C38 Misura op. 16

CX.S015 Sabbia
CX.S001 Neve

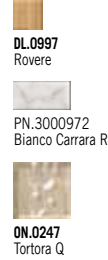

DL.0C11 Misura op. 15

CX.S003 Grigio
CX.S900 Neutro



DL.0C47 Misura op. 27

CX.S004 Nero
CX.S013 Fondente

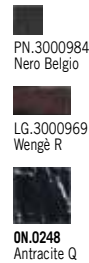

DL.0367 Misura op. 6

CX.S004 Nero
CX.S011 Avio

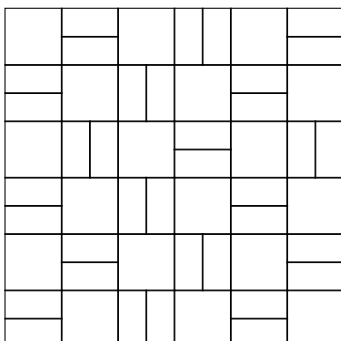
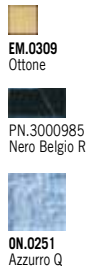

300x300 mm 11³/₄x 11³/₄"

23x48x8 mm
7/8x1⁷/₈x1/4"

48x48x8 mm
1⁷/₈x1⁷/₈x1/4"

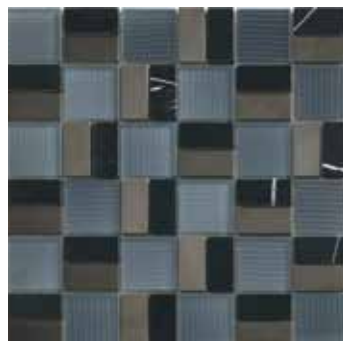

DL.0C36 Misura op. 13

CX.S004 Nero
CX.S003 Grigio

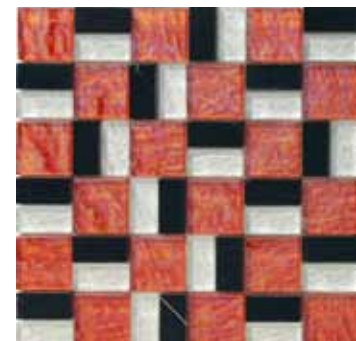

DL.0363 Misura op. 2

CX.S900 Neutro
CX.S024 Mattone

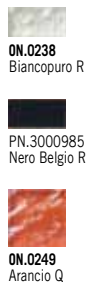

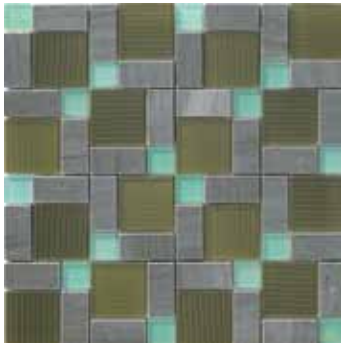



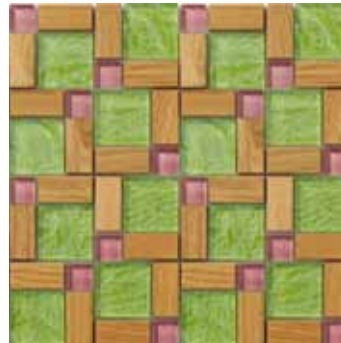

-  **LR.0268**
Turchese
-  **PN.3000978**
Grigio Bardiglio R
-  **LR.0290**
Muschio Q



DL.OC40 Misura op. 18
 CX.S005 Grigioverde
 CX.S006 Giada

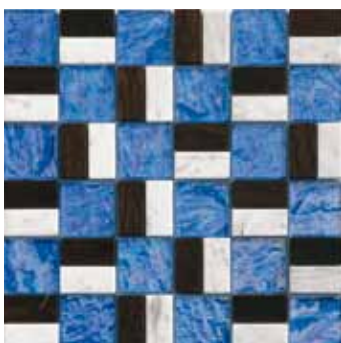

-  **DV.0957**
Lilla
-  **LG.30003231**
Rovere R
-  **ON.0253**
Verde Q

DL.0368 Misura op. 7
 CX.S015 Sabbia
 CX.S023 Oliiva



-  **PN.3000972**
Bianco Carrara R
-  **LG.3000969**
Wengè R
-  **ON.0252**
Blu Q

DL.OC37 Misura op. 14
 CX.S900 Neutro
 CX.S011 Avio



-  **PN.3000972**
Bianco Carrara R
-  **EM.0310**
Acciaio R
-  **LR.0300**
Turchese Q

DL.OC35 Misura op. 12
 CX.S005 Grigioverde
 CX.S006 Giada

Misura

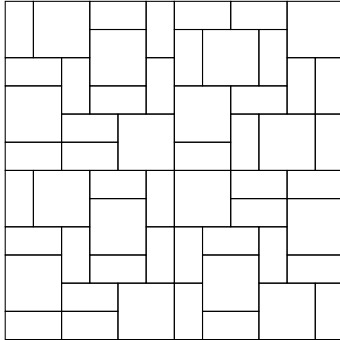

300x300 mm 11^{3/4}x 11^{3/4}"

23x48x8 mm
7/8x1^{7/8}x1/4"

48x48x8 mm
1^{7/8}x1^{7/8}x1/4"



DL.OC10 Misura op. 26
 ■ CX.S004 Nero
 ■ CX.S003 Grigio

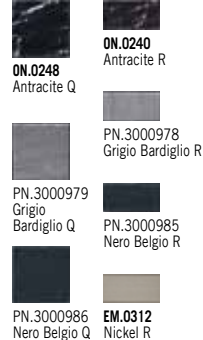

ON.0248 Antracite Q
ON.0240 Antracite R
 PN.3000978 Grigio Bardiglio R
 PN.3000979 Grigio Bardiglio Q
 PN.3000985 Nero Belgio R
 PN.3000986 Nero Belgio Q
EM.0312 Nickel R



DL.OC43 Misura op. 22
 ■ CX.S003 Grigio
 ■ CX.S900 Neutro

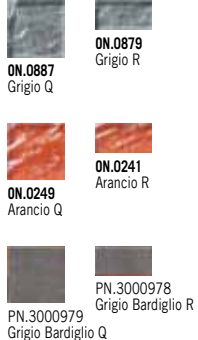

ON.0887 Grigio Q
ON.0879 Grigio R
ON.0249 Arancio Q
ON.0241 Arancio R
 PN.3000978 Grigio Bardiglio R
 PN.3000979 Grigio Bardiglio Q



DL.OC41 Misura op. 19
 ■ CX.S900 Neutro
 ■ CX.S002 Argento

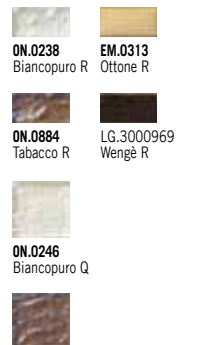

ON.0238 Biancopuro R
ON.0884 Tabacco R
ON.0246 Biancopuro Q
ON.0892 Tabacco Q
EM.0313 Ottone R
 LG.3000969 Wengè R



DL.OC13 Misura op. 20
 ■ CX.S013 Fondente
 ■ CX.S014 Terracotta



ON.0275 Marrone R
EM.0311 Rame R
LR.0291 Marrone Q



DL.0362 Misura op. 1
 ■ CX.S011 Avio
 ■ CX.S001 Neve



ON.0243 Azzurro R
ON.0244 Blu R
ON.0251 Azzurro Q
ON.0252 Blu Q
 PN.3000972 Bianco Carrara R
 PN.3000985 Nero Belgio R
 PN.3000973 Bianco Carrara Q
 PN.3000986 Nero Belgio Q



DL.OC42 Misura op. 21
 ■ CX.S003 Grigio
 ■ CX.S011 Avio

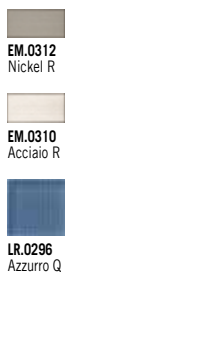

EM.0312 Nickel R
EM.0310 Acciaio R
LR.0296 Azzurro Q

Misura personalizzabile con:

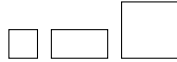

legno wood bois Holz madera Дерево



vetro glass verre Glas vidrio Стекля

lerighe

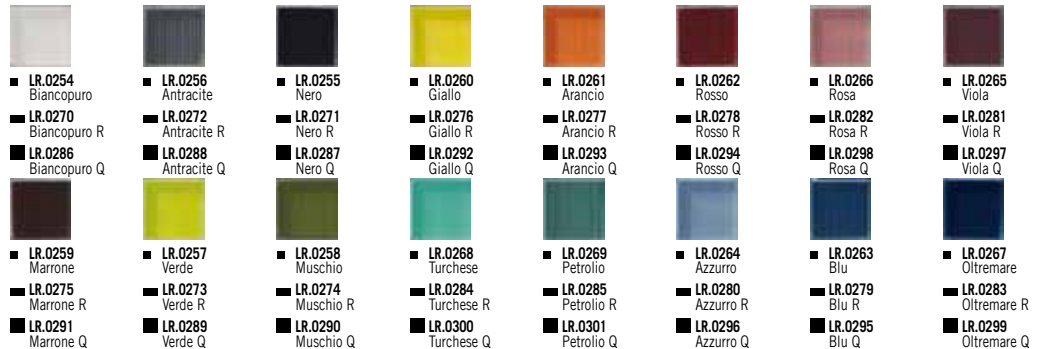

onde

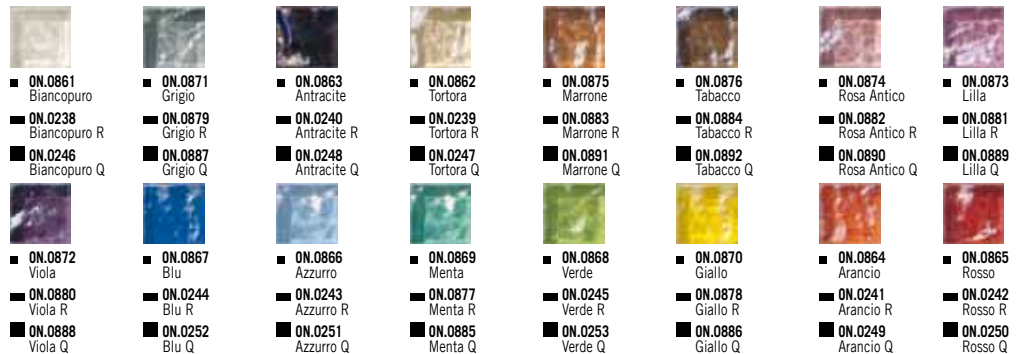

divetro

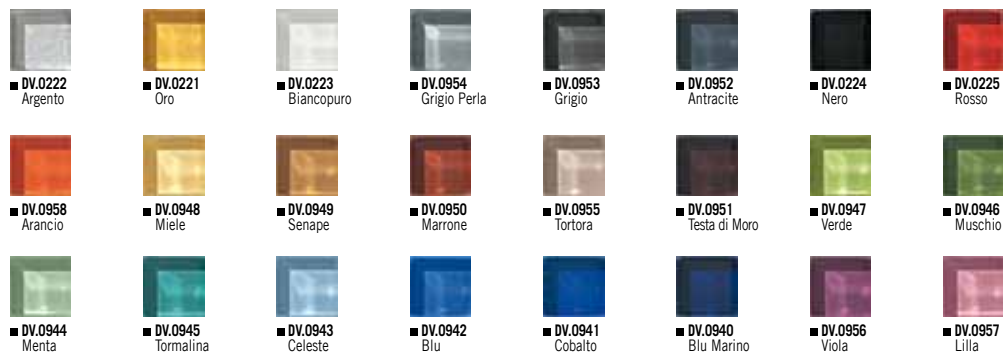

metallo metal métal Metall metal Металл

èmetallo



pietra stone pierre Stein piedra Камень

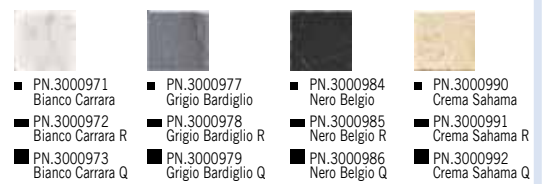

Agile

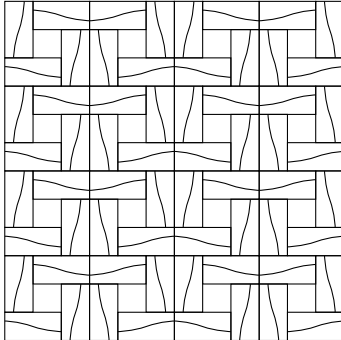

300x300 mm 11³/₄x 11³/₄"

□ 23x23x8 mm
7/8x7/8x1/4"

▤ 15x48x8 mm
5/8x1⁷/₈x1/4"



DL.0C58 Agile op. 19
□ CX.S900 Neutro
▤ CX.S001 Neve

DL.0812
Noce Canaletto
PN.3000975
Bianco Carrara TG
LG.3000970
Wengè TG



DL.0C59 Agile op. 20
□ CX.S015 Sabbia
▤ CX.S013 Fondente

DV.0948
Miele
LG.30003201
Noce Canaletto TG
LG.3000998
Rovere TG



DL.0369 Agile op. 1
▤ CX.S013 Fondente
▤ CX.S011 Avio

DV.0943
Celeste
DV.3000340
Cobalto TG
LG.30003201
Noce Canaletto TG



DL.0C60 Agile op. 21
□ CX.S015 Sabbia
□ CX.S900 Neutro

DV.0223
Biancopuro
DV.3000340
Cobalto TG
PN.3000994
Crema Sahara TG

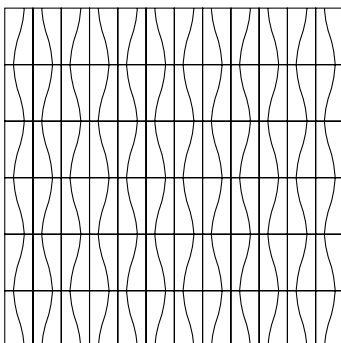

300x300 mm 11³/₄x 11³/₄"

▤ 15x48x8 mm
5/8x1⁷/₈x1/4"

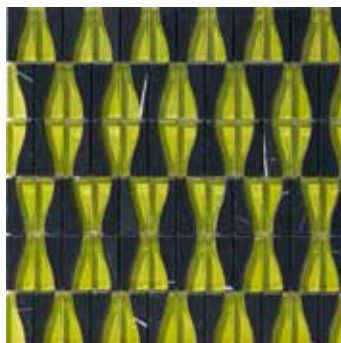

DL.0371 Agile op. 3
▤ CX.S004 Nero
▤ CX.S023 Oliva

DV.3000318
Verde TG
PN.3000988
Nero Belgio TG





DL.0C14 Agile op. 9
□ CX.S900 Neutro
□ CX.S015 Sabbia

DV.3000318
Verde TG
DV.3000967
Rovere Sbiancato TG



-  EM.0308
Nickel
-  PN.3000994
Crema Sahara TG
-  LG.3000970
Wengè TG

DL.OC57 Agile op. 18
 CX.S900 Neutro
 CX.S003 Grigio





-  DL.0997
Rovere
-  PN.3000988
Nero Belgio TG
-  LG.3000970
Wengè TG

DL.OC61 Agile op. 22
 CX.S004 Nero
 CX.S013 Fondente



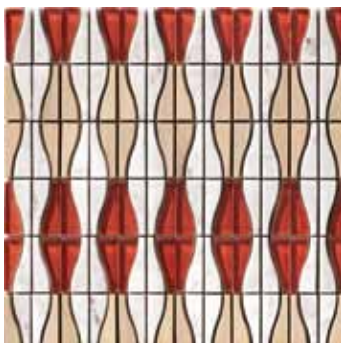

-  PN.3000990
Crema Sahara
-  LG.3000998
Rovere TG
-  DV.3000318
Verde TG

DL.OC62 Agile op. 23
 CX.S015 Sabbia
 CX.S900 Neutro



-  DV.3000317
Rosso TG
-  LG.3000967
Rovere Sbiancato TG
-  PN.3000975
Bianco Carrara TG

DL.OC49 Agile op. 7
 CX.S900 Neutro
 CX.S001 Neve

Agile

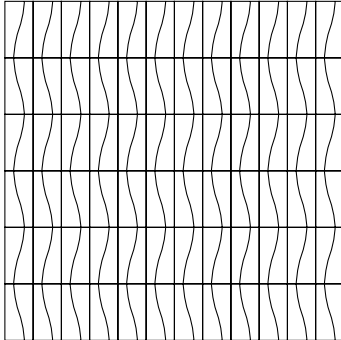

300x300 mm 11^{3/4}x 11^{3/4}"

15x48x8 mm
5/8x1^{7/8}x1/4"



DL.0C52 Agile op. 11
 □ CX.S900 Neutro
 □ CX.S001 Neve

LG.3000967
Rovere Sbiancato TG

LG.3000970
Wengè TG

PN.3000975
Bianco Carrara TG

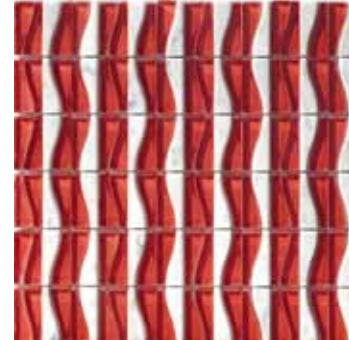

DL.0370 Agile op. 2
 □ CX.S001 Neve
 □ CX.S900 Neutro

DV.3000317
Rosso TG

PN.3000975
Bianco Carrara TG

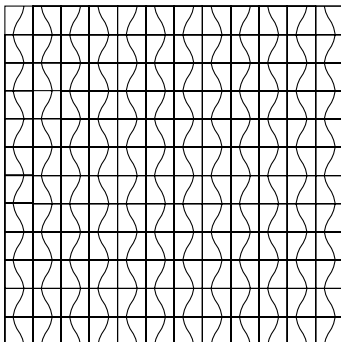

300x300 mm 11^{3/4}x 11^{3/4}"

15x23x8 mm
5/8x7/8x1/4"



DL.0374 Agile op. 6
 □ CX.S015 Sabbia
 □ CX.S001 Neve

LG.30003151
Rovere TP

LG.30003141
Noce Canaletto TP

PN.3000974
Bianco Carrara TP



DL.0C55 Agile op. 15
 □ CX.S013 Fondente
 □ CX.S015 Sabbia

PN.3000993
Crema Sahara TP

LG.30003141
Noce Canaletto TP

PN.3000987
Nero Belgio TP

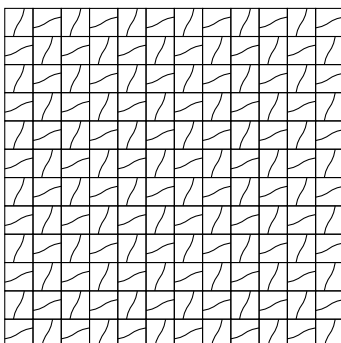

300x300 mm 11^{3/4}x 11^{3/4}"

15x23x8 mm
5/8x7/8x1/4"



DL.0C63 Agile op. 24
 □ CX.S003 Grigio
 □ CX.S004 Nero

LG.30003151
Rovere TP

PN.3000987
Nero Belgio TP

PN.3000980
Grigio Bardiglio TP

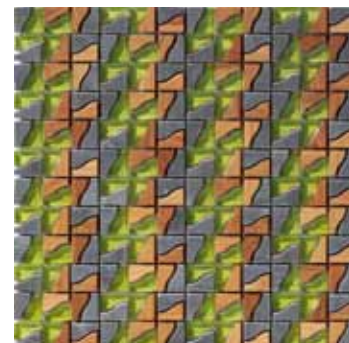

DL.0373 Agile op. 5
 □ CX.S005 Grigioverde
 □ CX.S023 Oliva

DV.3000311
Verde TP

LG.30003121
Doussié TP

PN.3000980
Grigio Bardiglio TP

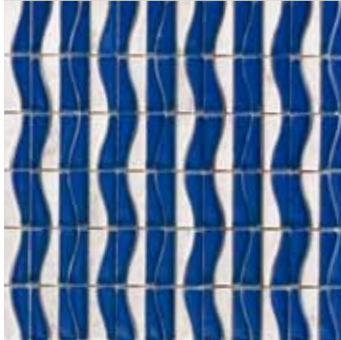

DV.3000340
Cobalto TG

PN.3000975
Bianco Carrara TG

DL.OC51 Agile op. 10
□ CX.S900 Neutro
■ CX.S025 Oceano

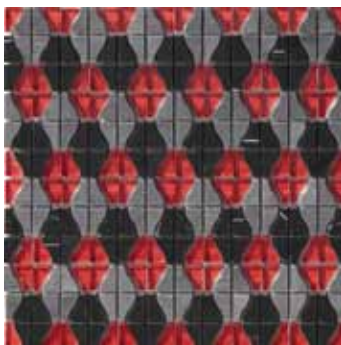

DV.3000310
Rosso TP

PN.3000987
Nero Belgio TP

PN.3000980
Grigio Bardiglio TP

DL.0372 Agile op. 4
■ CX.S004 Nero
■ CX.S003 Grigio

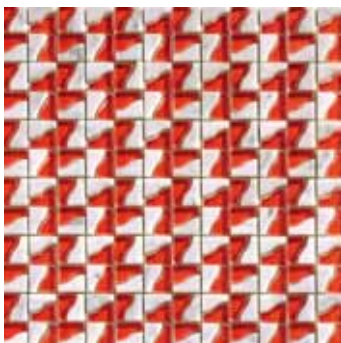

DV.3000310
Rosso TP

PN.3000974
Bianco Carrara TP

DL.OC50 Agile op. 8
□ CX.S001 Neve
□ CX.S900 Neutro

Agile

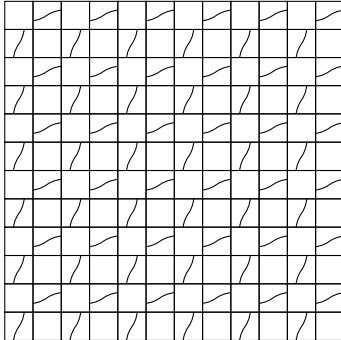

300x300 mm 11³/₄x 11³/₄"

□ 23x23x8 mm
7/8x7/8x1/4"

▭ 15x23x8 mm
5/8x7/8x1/4"

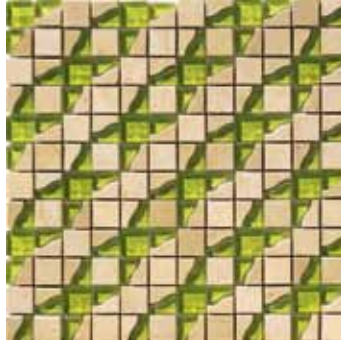

DL.0C56 Agile op. 16
□ CX.S015 Sabbia
▭ CX.S900 Neutro

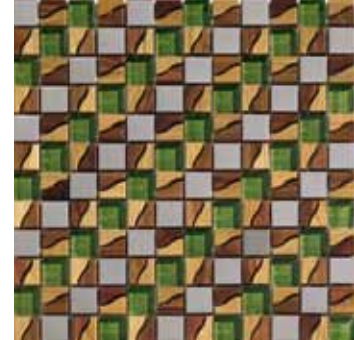

DL.0C17 Agile op. 17
□ CX.S900 Neutro
▭ CX.S005 Grigioverde

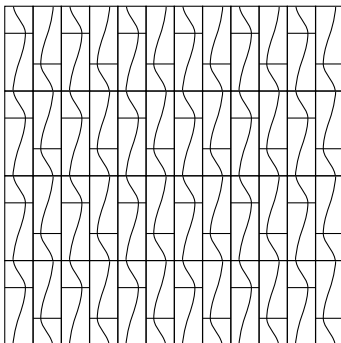
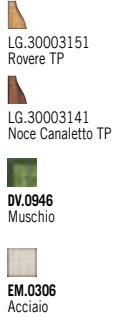

300x300 mm 11³/₄x 11³/₄"

▭ 15x48x8 mm
5/8x1⁷/₈x1/4"

▭ 15x23x8 mm
5/8x7/8x1/4"



DL.0C15 Agile op. 13
□ CX.S900 Neutro
▭ CX.S001 Neve

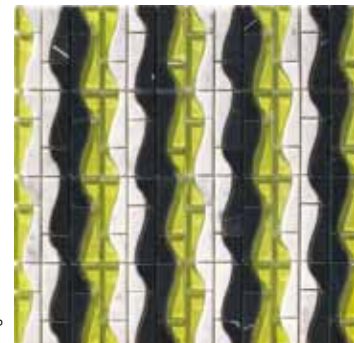
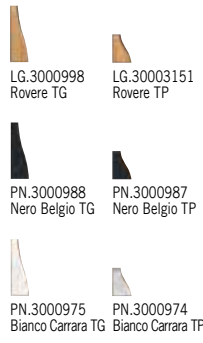

DL.0C54 Agile op. 14
□ CX.S900 Neutro
▭ CX.S005 Grigioverde

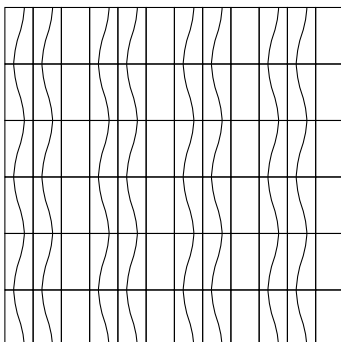

300x300 mm 11³/₄x 11³/₄"

▭ 15x48x8 mm
5/8x1⁷/₈x1/4"

▭ 23x48x8 mm
7/8x1⁷/₈x1/4"



DL.0C53 Agile op. 12
▭ CX.S003 Grigio
▭ CX.S004 Nero

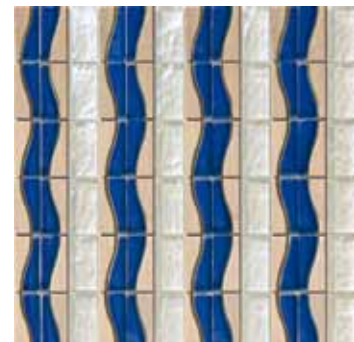

DL.0C29 Agile op. 25
□ CX.S900 Neutro
▭ CX.S001 Neve



Agile personalizzabile con:



















legno wood bois Holz madera Дерево

 DL.0965 Rovere Sbiancato LG.3000966 Rovere Sbiancato R LG.3000967 Rovere Sbiancato TG	 DL.0997 Rovere LG.30003231 Rovere R LG.3000998 Rovere TG LG.30003151 Rovere TP	 DL.0856 Doussié LG.30003121 Doussié TP
 DL.0812 Noce Canaletto LG.30003201 Noce Canaletto TG LG.30003141 Noce Canaletto TP	 DL.0968 Wengè LG.3000969 Wengè R LG.3000970 Wengè TG	

vetro glass verre Glas vidrio Стекло

























lerighe

 LR.0254 Biancopuro LR.0270 Biancopuro R	 LR.0256 Antracite LR.0272 Antracite R	 LR.0255 Nero LR.0271 Nero R	 LR.0260 Giallo LR.0276 Giallo R	 LR.0261 Arancio LR.0277 Arancio R	 LR.0262 Rosso LR.0278 Rosso R	 LR.0266 Rosa LR.0282 Rosa R	 LR.0265 Viola LR.0281 Viola R
 LR.0259 Marrone LR.0275 Marrone R	 LR.0257 Verde LR.0273 Verde R	 LR.0258 Muschio LR.0274 Muschio R	 LR.0268 Turchese LR.0284 Turchese R	 LR.0269 Petrolio LR.0285 Petrolio R	 LR.0264 Azzurro LR.0280 Azzurro R	 LR.0263 Blu LR.0279 Blu R	 LR.0267 Oltremare LR.0283 Oltremare R

onde

 ON.0861 Biancopuro ON.0238 Biancopuro R	 ON.0871 Grigio ON.0879 Grigio R	 ON.0863 Antracite ON.0240 Antracite R	 ON.0862 Tortora ON.0239 Tortora R	 ON.0875 Marrone ON.0883 Marrone R	 ON.0876 Tabacco ON.0884 Tabacco R	 ON.0874 Rosa Antico ON.0882 Rosa Antico R	 ON.0873 Lilla ON.0881 Lilla R
 ON.0872 Viola ON.0880 Viola R	 ON.0867 Blu ON.0244 Blu R	 ON.0866 Azzurro ON.0243 Azzurro R	 ON.0869 Menta ON.0877 Menta R	 ON.0868 Verde ON.0245 Verde R	 ON.0870 Giallo ON.0878 Giallo R	 ON.0864 Arancio ON.0241 Arancio R	 ON.0865 Rosso ON.0242 Rosso R

divetro

 DV.0222 Argento	 DV.0221 Oro	 DV.0223 Biancopuro	 DV.0954 Grigio Perla	 DV.0953 Grigio	 DV.0952 Antracite	 DV.0224 Nero	 DV.0958 Arancio
 DV.0948 Miele	 DV.0949 Senape	 DV.0950 Marrone	 DV.0955 Tortora	 DV.0951 Testa di Moro	 DV.0946 Muschio	 DV.0944 Menta	 DV.0945 Tormalina
 DV.0943 Celeste	 DV.0942 Blu	 DV.0940 Blu Marino	 DV.0956 Viola	 DV.0957 Lilla	 DV.0225 Rosso DV.3000317 Rosso TG DV.3000310 Rosso TP	 DV.0947 Verde DV.3000318 Verde TG DV.3000311 Verde TP	 DV.0941 Cobalto DV.3000340 Cobalto TG

metallo metal métal Metall metal Металл

è metallo

 EM.0307 Rame EM.0311 Rame R	 EM.0309 Ottone EM.0313 Ottone R	 EM.0306 Acciaio EM.0310 Acciaio R	 EM.0308 Nickel EM.0312 Nickel R
---	---	---	---

pietra stone pierre Stein piedra Камень

 PN.3000977 Grigio Bardiglio PN.3000978 Grigio Bardiglio R PN.3000980 Grigio Bardiglio TP	 PN.3000971 Bianco Carrara PN.3000972 Bianco Carrara R PN.3000975 Bianco Carrara TG PN.3000974 Bianco Carrara TP	 PN.3000984 Nero Belgio PN.3000985 Nero Belgio R PN.3000988 Nero Belgio TG PN.3000987 Nero Belgio TP	 PN.3000990 Crema Sahama PN.3000991 Crema Sahama R PN.3000994 Crema Sahama TG PN.3000993 Crema Sahama TP
--	---	---	---

Erone

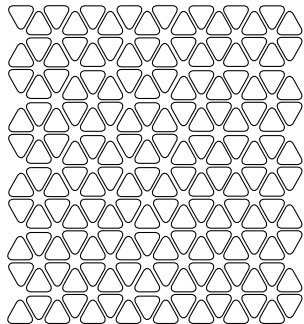

251x271 mm 8^{1/2}x 9^{7/8}"

20x22x8 mm
7/8x7/8x1/4"

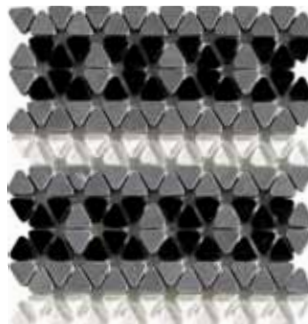

DL.0C70 Erone op. 12

■ CX.S003 Grigio
■ CX.S002 Argento

DV.3000307
Biancopuro P

PN.3000983
Grigio Bardiglio P

DV.3000302
Nero P

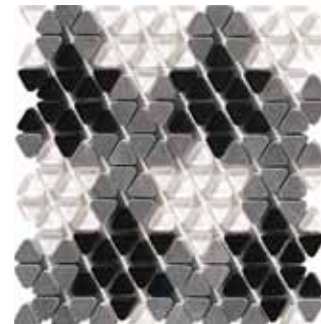

DL.0C69 Erone op. 11

■ CX.S003 Grigio
■ CX.S002 Argento

DV.3000307
Biancopuro P

PN.3000983
Grigio Bardiglio P

DV.3000302
Nero P

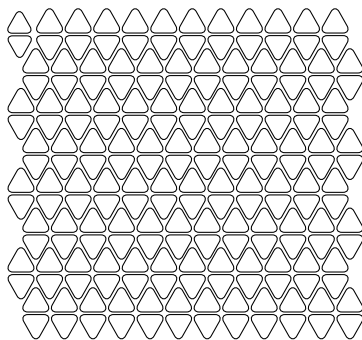

288x268 mm 11^{1/4}x 10^{1/2}"

20x22x8 mm
7/8x7/8x1/4"

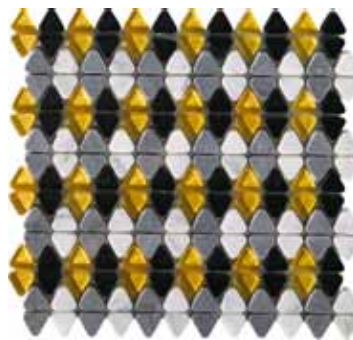

DL.0377 Erone op. 3

■ CX.S001 Neve
■ CX.S003 Grigio

DV.3000304
Oro P

DV.3000302
Nero P

PN.3000976
Bianco Carrara P

PN.3000983
Grigio Bardiglio P

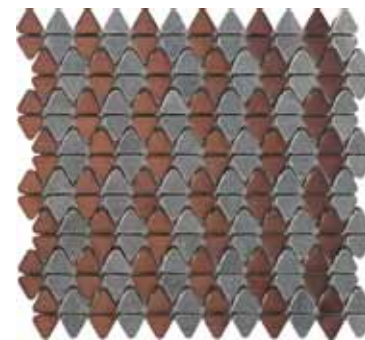

DL.0C66 Erone op. 8

■ CX.S003 Grigio
■ CX.S014 Terracotta

PN.3000983
Grigio Bardiglio P

EM.3000303
Rame P

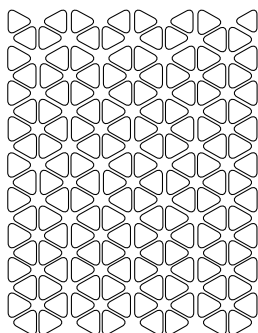

217x282 mm 8^{1/2}x 11"

20x22x8 mm
7/8x7/8x1/4"



DL.0378 Erone op. 4

■ CX.S001 Neve
■ CX.S002 Argento

DV.3000307
Biancopuro P

EM.3000305
Nickel P

EM.3000303
Rame P

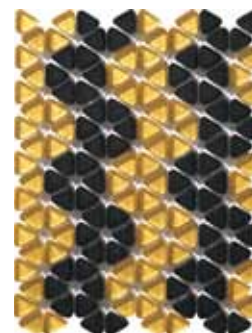

DL.0375 Erone op. 1

■ CX.S004 Nero
■ CX.S021 Miele

DV.3000304
Oro P

DV.3000302
Nero P

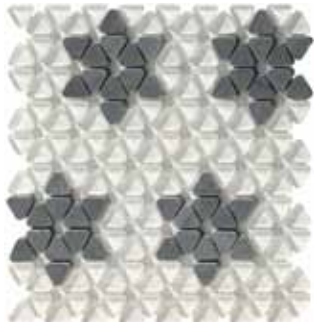

- ▲ DV.3000307
Biancopuro P
- ▲ PN.3000983
Grigio Bardiglio P

DL.0376 Erone op. 2
□ CX.S001 Neve
□ CX.S002 Argento

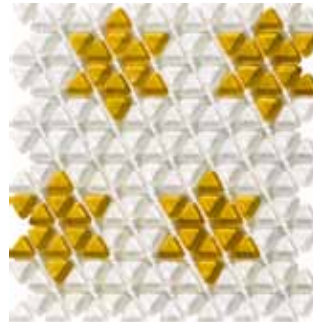

- ▲ DV.3000307
Biancopuro P
- ▲ DV.3000304
Oro P

DL.0688 Erone op. 10
□ CX.S001 Neve
□ CX.S900 Neutro

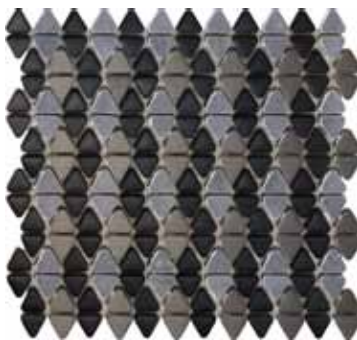

- ▲ PN.3000983
Grigio Bardiglio P
- ▲ DV.3000302
Nero P
- ▲ EM.3000305
Nickel P

DL.0667 Erone op. 9
■ CX.S004 Nero
□ CX.S003 Grigio

Erone

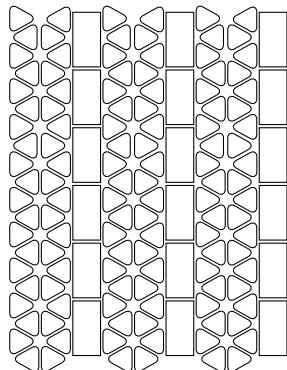

238x250 mm 9¹¹⁶x 9²⁴⁹

△ 20x22x8 mm
7/8x7/8x1/4"

□ 23x48x8 mm
7/8x1^{7/8}x1/4"



DL.OC16 Erone op. 5
□ CX.S900 Neutro
□ CX.S002 Argento

△ DV.3000307
Biancopuro P

△ EM.3000305
Nickel P

■ ON.0878
Giallo R



DL.OC64 Erone op. 6
□ CX.S900 Neutro
■ CX.S014 Terracotta

△ DV.3000302
Nero P

△ EM.3000303
Rame P

■ LG.3000966
Rovere Sbiancato R



DL.OC65 Erone op. 7
□ CX.S900 Neutro
□ CX.S003 Grigio

△ DV.3000307
Biancopuro P

△ PN.3000983
Grigio Bardiglio P

■ ON.0243
Azzurro R

Erone personalizzabile con:



legno wood bois Holz madera Дерево



■ LG.3000966
Rovere Sbiancato R



■ LG.30003231
Rovere R



■ LG.3000969
Wengè R

pietra stone pierre Stein piedra Камень



■ PN.3000972
Bianco Carrara R
▲ PN.3000976
Bianco Carrara P



■ PN.3000978
Grigio Bardiglio R
▲ PN.3000983
Grigio Bardiglio P



■ PN.3000985
Nero Belgio R



■ PN.3000991
Crema Sahara R

metallo metal métal Metall metal Металл

èmetallo



■ EM.0311
Rame R
▲ EM.3000303
Rame P



■ EM.0313
Ottone R



■ EM.0310
Acciaio R



■ EM.0312
Nickel R
▲ EM.3000305
Nickel P

vetro glass verre Glas vidrio Стекло

lerighe



■ LR.0270
Biancopuro R



■ LR.0272
Antracite R



■ LR.0271
Nero R



■ LR.0276
Giallo R



■ LR.0277
Arancio R



■ LR.0278
Rosso R



■ LR.0282
Rosa R



■ LR.0281
Viola R



■ LR.0275
Marrone R



■ LR.0273
Verde R



■ LR.0274
Muschio R



■ LR.0284
Turchese R



■ LR.0285
Petrolio R



■ LR.0280
Azzurro R



■ LR.0279
Blu R



■ LR.0283
Oltremare R

onde



■ ON.0238
Biancopuro R



■ ON.0879
Grigio R



■ ON.0240
Antracite R



■ ON.0239
Tortora R



■ ON.0883
Marrone R



■ ON.0884
Tabacco R



■ ON.0882
Rosa Antico R



■ ON.0881
Lilla R



■ ON.0880
Viola R



■ ON.0244
Blu R



■ ON.0243
Azzurro R



■ ON.0877
Menta R



■ ON.0245
Verde R



■ ON.0878
Giallo R



■ ON.0241
Arancio R



■ ON.0242
Rosso R

divetro



▲ DV.3000304
Oro P



▲ DV.3000307
Biancopuro P



▲ DV.3000302
Nero P

Radiante

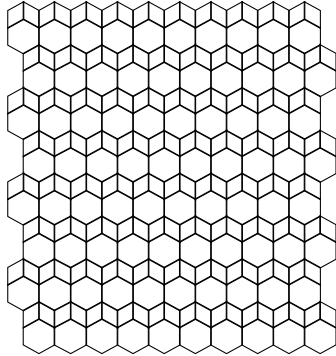

280x314 mm 11x 12^{38"}

◇ 24x13,9x8 mm
1x1/2x1/4"

⬡ 25x28,9x8 mm
1x1¹⁸x1/4"



DL.0380 Radiante op. 2
 ◻ CX.S003 Grigio
 ◻ CX.S002 Argento

◇ DV.3000300
Biancopuro D

◆ PN.3000989
Nero Belgio D

⬡ EM.0314
Acciaio E

⬡ EM.0316
Nickel E

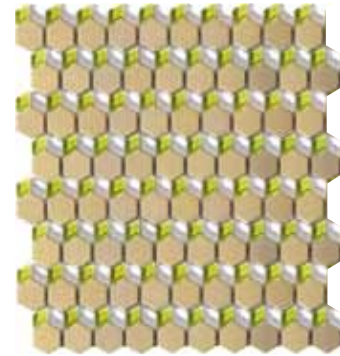

DL.0C74 Radiante op. 7
 ◻ CX.S015 Sabbia
 ◻ CX.S022 Senape

◇ DV.3000300
Biancopuro D

◆ DV.3000299
Verde D

⬡ EM.0317
Ottone E

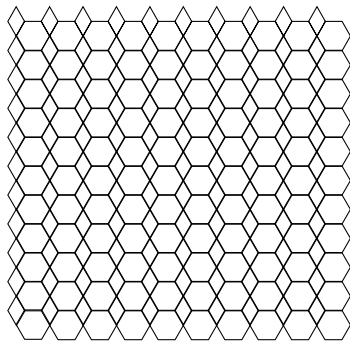

318x297 mm 12^{1/2}x 11^{5/8"}

◇ 24x13,9x8 mm
1x1/2x1/4"

⬡ 25x28,9x8 mm
1x1¹⁸x1/4"

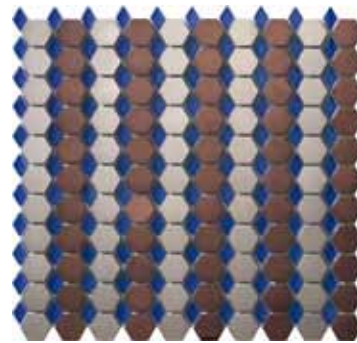

DL.0381 Radiante op. 3
 ◻ CX.S003 Grigio
 ◻ CX.S014 Terracotta

◆ DV.3000297
Cobalto D

⬡ EM.0315
Rame E

⬡ EM.0314
Acciaio E

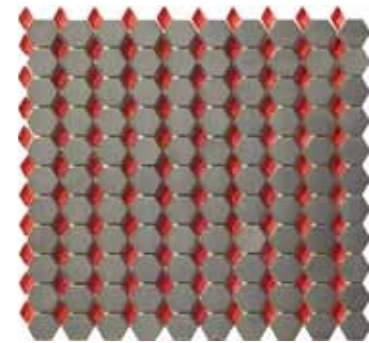

DL.0C75 Radiante op. 8
 ◻ CX.S002 Argento
 ◻ CX.S003 Grigio

◆ DV.3000298
Rosso D

⬡ EM.0314
Acciaio E

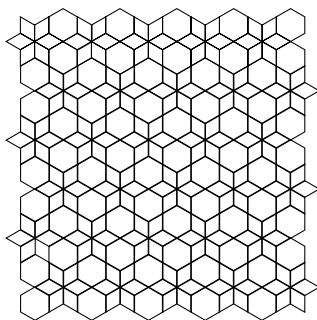

275x285 mm 10^{7/8}x 11^{1/4"}

◇ 24x13,9x8 mm
1x1/2x1/4"

⬡ 25x28,9x8 mm
1x1¹⁸x1/4"



DL.0C77 Radiante op. 10
 ◻ CX.S002 Argento
 ◻ CX.S001 Neve

◇ DV.3000300
Biancopuro D

◆ PN.3000982
Grigio Bardiglio D

⬡ EM.0314
Acciaio E

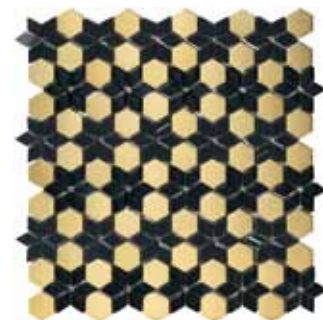

DL.0382 Radiante op. 4
 ◻ CX.S004 Nero
 ◻ CX.S022 Senape



◆ PN.3000989
Nero Belgio D

◆ DV.3000296
Nero D

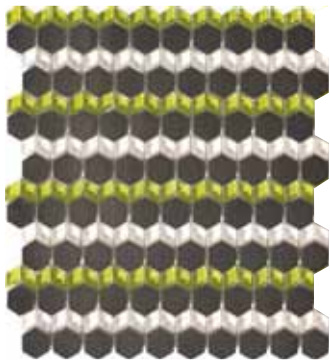
⬡ EM.0317
Ottone E



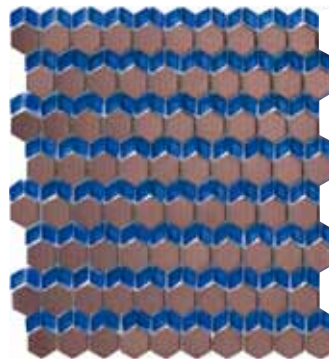

-  DV.3000300
Biancopuro D
-  DV.3000299
Verde D
-  EM.0316
Nickel E

DL.0379 Radiante op. 1
 CX.S002 Argento
 CX.S005 Grigioverde



-  DV.3000297
Cobalto D
-  EM.0315
Rame E

DL.0C73 Radiante op. 6
 CX.S900 Neutro
 CX.S014 Terracotta

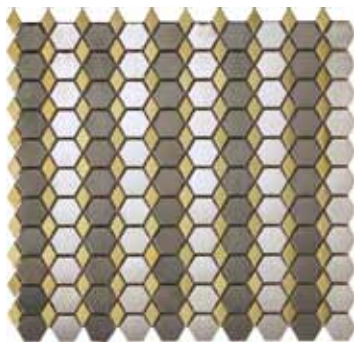

-  EM.0321
Ottone D
-  EM.0314
Acciaio E
-  EM.0316
Nickel E

DL.0C76 Radiante op. 9
 CX.S002 Argento
 CX.S003 Grigio

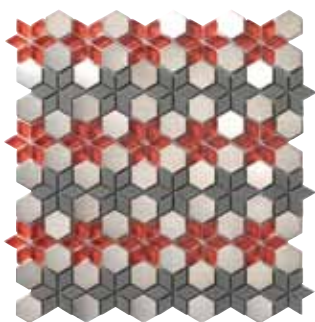

-  DV.3000298
Rosso D
-  PN.3000982
Grigio Bardiglio D
-  EM.0314
Acciaio E

DL.0383 Radiante op. 5
 CX.S003 Grigio
 CX.S900 Neutro

Radiante

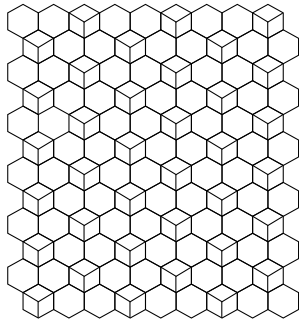

244x281 mm 10x 10^{1/2}"

◇ 24x13,9x8 mm
1x1/2x1/4"

⬡ 25x28,9x8 mm
1x1¹⁸/4"

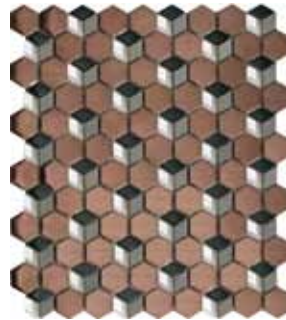

DL.OC78 Radiante op. 11

■ CX.S014 Terracotta
■ CX.S013 Fondente

◇ DV.3000300
Biancopuro D

◆ DV.3000296
Nero D

◆ PN.3000982
Grigio Bardiglio D

■ EM.0315
Rame E

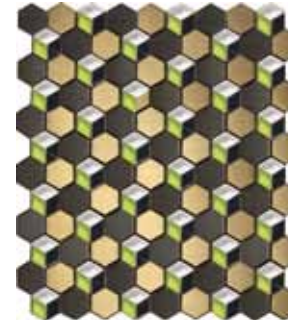

DL.OC79 Radiante op. 12

■ CX.S005 Grigioverde
■ CX.S015 Sabbia

◇ DV.3000300
Biancopuro D

◆ DV.3000299
Verde D

◆ PN.3000989
Nero Belgio D

■ EM.0317
Ottone E

■ EM.0316
Nickel E

Radiante personalizzabile con:



metallo metal métal Metall metal Металл

è metallo



● EM.0315
Rame E
♦ EM.0319
Rame D



● EM.0317
Ottone E
♦ EM.0321
Ottone D



● EM.0314
Acciaio E
♦ EM.0318
Acciaio D



● EM.0316
Nickel E
♦ EM.0320
Nickel D

pietra stone pierre Stein piedra Камень



♦ PN.3000982
Grigio Bardiglio D



♦ PN.3000989
Nero Belgio D

vetro glass verre Glas vidrio Стекло

divetro



♦ DV.3000300
Biancopuro D



♦ DV.3000296
Nero D



♦ DV.3000298
Rosso D



♦ DV.3000299
Verde D



♦ DV.3000297
Cobalto D

Positivo

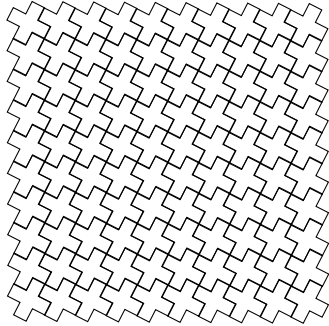

284x284 mm 11¹/₄x11¹/₄"

34,5x34,5x8 mm
1³/₈x1³/₈x1/4"



DL.0384 Positivo op. 1
CX.S001 Neve
CX.S012 Cobalto



EM.3000328
Rame +



DV.3000327
Cobalto +



DV.3000333
Biancopuro +

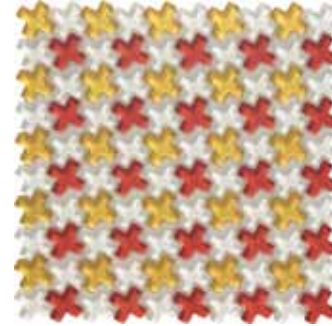

DL.0385 Positivo op. 2
CX.S001 Neve
CX.S900 Neutro



DV.3000330
Oro +



DV.3000329
Rosso +



DV.3000333
Biancopuro +

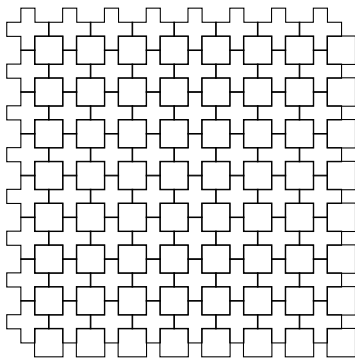

304x304 mm 12x12"

34,5x34,5x8 mm
1³/₈x1³/₈x1/4"



23x23x8 mm
7/8x7/8x1/4"



DL.0C27 Positivo op. 6
CX.S900 Neutro
CX.S002 Argento



EM.3000341
Nickel +



LR.0264
Azzurro



DV.0223
Biancopuro



PN.3000971
Bianco Carrara

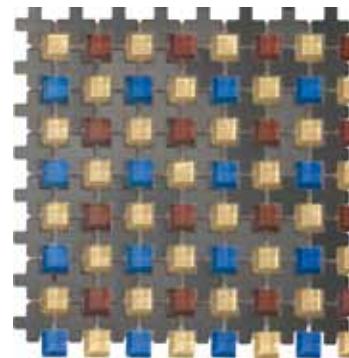

DL.0387 Positivo op.4
CX.S015 Sabbia
CX.S014 Terracotta



EM.3000341
Nickel +



DV.0948
Miele



DV.0942
Blu





DV.0950
Marrone



-  DV.3000331 Verde +
-  DV.3000326 Nero +
-  EM.3000332 Acciaio +

DL.0386 Positivo op. 3
 ■ CX.S004 Nero
 ■ CX.S003 Grigio



-  EM.3000339 Ottone +
-  DV.0943 Celeste
-  DV.0946 Muschio
-  DV.0952 Antracite

DL.0388 Positivo op. 5
 ■ CX.S023 Oliva
 ■ CX.S022 Senape

Positivo personalizzabile con:



metallo metal métal Metall metal Металл

èmetallo

- | | | | |
|---|---|---|---|
|  |  |  |  |
| ■ EM.0307 Rame | ■ EM.0309 Ottone | ■ EM.0306 Acciaio | ■ EM.0308 Nickel |
| + EM.3000328 Rame + | + EM.3000339 Ottone + | + EM.3000332 Acciaio + | + EM.3000341 Nickel + |

legno wood bois Holz madera Дерево





- | | | |
|---|---|--|
|  |  |  |
| ■ DL.0965 Rovere Sbiancato | ■ DL.0997 Rovere | ■ DL.0856 Doussié |
|  |  | |
| ■ DL.0812 Noce Canaletto | ■ DL.0968 Wengé | |

pietra stone pierre Stein piedra Камень

- | | |
|---|---|
|  |  |
| ■ PN.3000977 Grigio Bardiglio | ■ PN.3000971 Bianco Carrara |
|  |  |
| ■ PN.3000984 Nero Belgio | ■ PN.3000990 Crema Sahara |

vetro glass verre Glas vidrio Стекло



















lerighe

- | | | | | | | | |
|---|---|---|---|---|---|---|---|
|  |  |  |  |  |  |  |  |
| ■ LR.0254 Biancopuro | ■ LR.0256 Antracite | ■ LR.0255 Nero | ■ LR.0260 Giallo | ■ LR.0261 Arancio | ■ LR.0262 Rosso | ■ LR.0266 Rosa | ■ LR.0265 Viola |
|  |  |  |  |  |  |  |  |
| ■ LR.0259 Marrone | ■ LR.0257 Verde | ■ LR.0258 Muschio | ■ LR.0268 Turchese | ■ LR.0269 Petrolio | ■ LR.0264 Azzurro | ■ LR.0263 Blu | ■ LR.0267 Oltremare |

onde

- | | | | | | | | |
|---|---|---|---|---|---|---|---|
|  |  |  |  |  |  |  |  |
| ■ ON.0861 Biancopuro | ■ ON.0871 Grigio | ■ ON.0863 Antracite | ■ ON.0862 Tortora | ■ ON.0875 Marrone | ■ ON.0876 Tabacco | ■ ON.0874 Rosa Antico | ■ ON.0873 Lilla |
|  |  |  |  |  |  |  |  |
| ■ ON.0872 Viola | ■ ON.0867 Blu | ■ ON.0866 Azzurro | ■ ON.0869 Menta | ■ ON.0868 Verde | ■ ON.0870 Giallo | ■ ON.0864 Arancio | ■ ON.0865 Rosso |

divetro

- | | | | | | | | |
|---|---|---|---|---|---|---|---|
|  |  |  |  |  |  |  |  |
| ■ DV.0222 Argento | ■ DV.0221 Oro | ■ DV.0223 Biancopuro | ■ DV.0954 Grigio Perla | ■ DV.0953 Grigio | ■ DV.0952 Antracite | ■ DV.0224 Nero | ■ DV.0225 Rosso |
| | + DV.3000330 Oro + | + DV.3000333 Biancopuro + | | | | + DV.3000326 Nero + | + DV.3000329 Rosso + |
|  |  |  |  |  |  |  |  |
| ■ DV.0958 Arancio | ■ DV.0948 Miele | ■ DV.0949 Senape | ■ DV.0950 Marrone | ■ DV.0955 Tortora | ■ DV.0951 Testa di Moro | ■ DV.0947 Verde | ■ DV.0946 Muschio |
| | | | | | | + DV.3000331 Verde + | |
|  |  |  |  |  |  |  |  |
| ■ DV.0944 Menta | ■ DV.0945 Tormalina | ■ DV.0943 Celeste | ■ DV.0942 Blu | ■ DV.0941 Cobalto | ■ DV.0940 Blu Marino | ■ DV.0956 Viola | ■ DV.0957 Lilla |
| | | | | + DV.3000327 Cobalto + | | | |

Legno

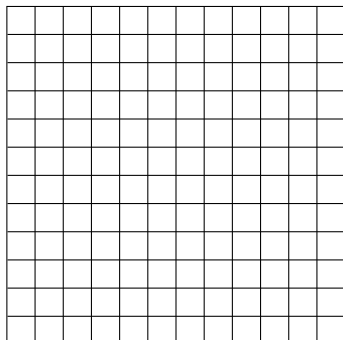

300x300 mm 11³/₄x 11³/₄"

□ 23x23x8 mm
□ 7/8x7/8x1/4"

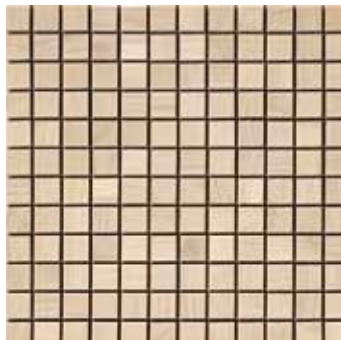

DL.0965 Rovere Sbiancato
□ CX.S015 Sabbia
□ CX.S900 Neutro

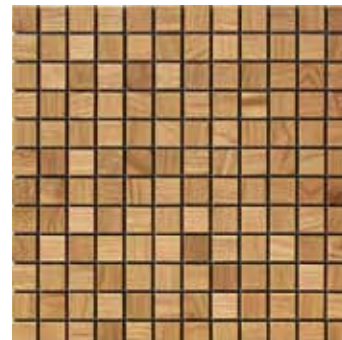

DL.0997 Rovere
□ CX.S015 Sabbia
□ CX.S900 Neutro

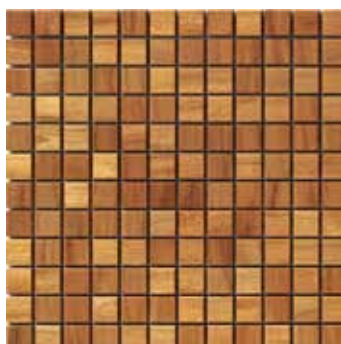

DL.0856 Doussié
□ CX.S020 Veneziano
□ CX.S015 Sabbia





DL.0812 Noce Canaletto
□ CX.S013 Fondente
□ CX.S014 Terracotta





DL.0968 Wengè
□ CX.S013 Fondente
□ CX.S004 Nero

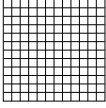
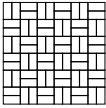
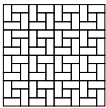
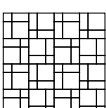
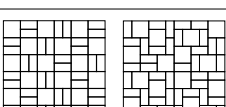

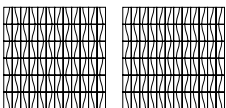
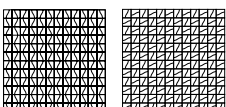
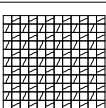
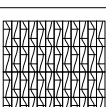
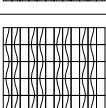
Imballi packaging emballages verpackungen embalajes упаковка

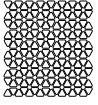
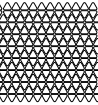
		Misure / Tessera mm Chip / Size Tesselle / Format Mosaikstein / Format Tesela / Dimensiones Формат / Осколок	Misure / Foglio mm Sheet / Size Feuille / Format Blatt / Format Hoja / Dimensiones Формат / Лист	Fogli / Scatola Sheets / Box Feuilles / Boîte Blätter / Karton Hojas / Caja Листы / Коробка	m ² / Scatola Sqm. / Box Mc / Boîte Qm. / Karton m ² / Caja m ² / Коробка
MIX		□ 23x23x8 mm 7/8x7/8x1/4"	300x300x8 mm 11 ^{3/4} x11 ^{3/4} x1/4"	11	1,00
MISURA		□ 23x48x8 mm 7/8x1 ^{7/8} x1/4"	300x300x8 mm 11 ^{3/4} x11 ^{3/4} x1/4"	11	1,00
		□ 23x23x8 mm 7/8x7/8x1/4" □ 23x48x8 mm 7/8x1 ^{7/8} x1/4"	300x300x8 mm 11 ^{3/4} x11 ^{3/4} x1/4"	11	1,00
		□ 23x23x8 mm 7/8x7/8x1/4" □ 48x48x8 mm 1 ^{7/8} x1 ^{7/8} x1/4" □ 23x48x8 mm 7/8x1 ^{7/8} x1/4"	300x300x8 mm 11 ^{3/4} x11 ^{3/4} x1/4"	11	1,00
		□ 23x48x8 mm 7/8x1 ^{7/8} x1/4" □ 48x48x8 mm 1 ^{7/8} x1 ^{7/8} x1/4"	300x300x8 mm 11 ^{3/4} x11 ^{3/4} x1/4"	11	1,00
AGILE		□ 23x23x8 mm 7/8x7/8x1/4" ▤ 15x48x8 mm 5/8x1 ^{7/8} x1/4"	300x300x8 mm 11 ^{3/4} x11 ^{3/4} x1/4"	11	1,00
		▤ 15x48x8 mm 5/8x1 ^{7/8} x1/4"	300x300x8 mm 11 ^{3/4} x11 ^{3/4} x1/4"	11	1,00
		▤ 15x23x8 mm 5/8x7/8x1/4"	300x300x8 mm 11 ^{3/4} x11 ^{3/4} x1/4"	11	1,00
		□ 23x23x8 mm 7/8x7/8x1/4" ▤ 15x23x8 mm 5/8x7/8x1/4"	300x300x8 mm 11 ^{3/4} x11 ^{3/4} x1/4"	11	1,00
		▤ 15x23x8 mm 5/8x7/8x1/4" ▤ 15x48x8 mm 5/8x1 ^{7/8} x1/4"	300x300x8 mm 11 ^{3/4} x11 ^{3/4} x1/4"	11	1,00
		▤ 15x48x8 mm 5/8x1 ^{7/8} x1/4" □ 23x48x8 mm 7/8x1 ^{7/8} x1/4"	300x300x8 mm 11 ^{3/4} x11 ^{3/4} x1/4"	11	1,00

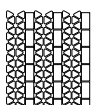
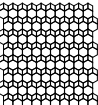
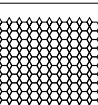
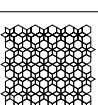
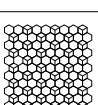
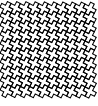
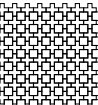
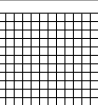
		Misure / Tessera mm Chip / Size Tesselle / Format Mosaikstein / Format Tesela / Dimensiones Формат / Осколок	Misure / Foglio mm Sheet / Size Feuille / Format Blatt / Format Hoja / Dimensiones Формат / Лист	Fogli / Scatola Sheets / Box Feuilles / Boîte Blätter / Karton Hojas / Caja Листы / Коробка	m ² / Scatola Sq. / Box Mc / Boîte Qm. / Karton m ² / Caja m ² / Коробка
ERONE			251x271x8 mm 8 ¹ / ₂ x9 ⁷ / ₈ "x1/4"	11	0,75
		△ 20x22x8 mm 7/8x7/8x1/4"	288x268x8 mm 11 ¹ / ₄ x10 ¹ / ₂ "x1/4"	11	0,85
			217x282x8 mm 8 ¹ / ₂ x11"x1/4"	11	0,68
		△ 20x22x8 mm 7/8x7/8x1/4" □ 23x48x8 mm 7/8x1 ⁷ / ₈ x1/4"	238x250x8 mm 9 ¹ / ₄ x9 ³ / ₄ "x1/4"	11	0,6
RADIANTE			280x314x8 mm 11x12 ³ / ₈ x1/4"	11	1,07
		◇ 24x13,9x8 mm 1x1/2x1/4"	318x297x8 mm 12 ¹ / ₂ x11 ⁵ / ₈ "x1/4"	11	1,04
		○ 25x28,9x8 mm 1x1 ¹ / ₈ x1/4"	275x285x8 mm 10 ⁷ / ₈ x11 ¹ / ₄ "x1/4"	11	0,87
			244x281x8 mm 10x10 ¹ / ₂ "x1/4"	11	0,69
POSITIVO		⊕ 34,5x34,5x8 mm 1 ³ / ₈ x1 ³ / ₈ "x1/4"	284x284x8 mm 11 ¹ / ₄ x11 ¹ / ₄ "x1/4"	11	0,89
		⊕ 34,5x34,5x8 mm 1 ³ / ₈ x1 ³ / ₈ "x1/4" □ 23x23x8 mm 7/8x7/8x1/4"	304x304x8 mm 12x12"x1/4"	11	1,02
LEGNI		□ 23x23x8 mm 7/8x7/8x1/4"	300x300x8 mm 11 ³ / ₄ x11 ³ / ₄ "x1/4"	11	1,00

Colorepoxy

Colorepoxy è una gamma di stucchi epossidici colorati di nuova generazione creati appositamente per Mosaico+, in grado di abbinarsi perfettamente alle diverse tipologie di mosaici, sia vetrosi che realizzati con materiali eterogenei.

Colorepoxy è una malta epossidica bicomponente decorativa per la stuccatura e la posa di tutti i tipi di mosaico, sia vetrosi che realizzati con materiali eterogenei, creata appositamente per Mosaico+. Colorepoxy è a base di resine epossidiche e speciali componenti, caratterizzati da un particolare effetto translucido, con un'eccellente resistenza agli acidi ed un'ottima pulibilità, studiata per la posa con fughe di almeno 2 mm e disponibile in 25 colori. Le caratteristiche: ottima resistenza meccanica e chimica e quindi durabilità; superficie liscia e compatta, non assorbente e facilmente pulibile, quindi igienica; facilità di lavorazione e finitura; esente da ritiri e quindi da crepe e fessurazioni; resistente agli agenti atmosferici, con grande uniformità nei colori e ottima adesività.

Colorepoxy lux è una gamma di glitter colorati e metallizzati a base di poliestere e alluminio, caratterizzati da un particolare effetto brillante creato dalle particelle luminose e scintillanti: da utilizzare prevalentemente in abbinamento alla base neutra o agli altri colori della gamma Colorepoxy.

Colorepoxy is a range of new-generation coloured epoxy grouts, providing a perfect match for the different types of mosaics, whether in glass or made from a mixture of materials.

Colorepoxy is a decorative dual component epoxy cement for grouting and laying mosaics of all kinds, both vitreous and in a variety of other materials, specially created for Mosaico+. Colorepoxy contains epoxy resins and special ingredients and provides a special translucent effect. With excellent resistance to acids and very easy to clean, it is intended for laying materials with joints of at least 2 mm and is available in 25 colours. Characteristics: excellent mechanical strength and resistance to chemicals, giving durability; smooth, compact, non-absorbent surface, easily cleaned and thus hygienic; easy workability and finishing; no shrinkage meaning no crazing or cracks; resistance to weather; outstanding uniformity of colour and excellent adhesion.

Colorepoxy lux is a range of coloured and metallic glitters containing polyester and aluminium; it has an unusual sparkling appearance created by bright, glittering particles. For use mainly in combination with the neutral base or other colours in the Colorepoxy range.

Colorepoxy est une gamme de joints époxy colorés de la nouvelle génération, créés tout spécialement pour Mosaico+, qui peuvent parfaitement être assortis aux différentes typologies de mosaïques, aussi bien vitreuses que réalisées avec des matériaux hétérogènes.

Colorepoxy est un mortier époxy décoratif bi-composant. Il sert à réaliser les joints et à poser des mosaïques en tout genre, en verre ou à base de différents matériaux. La formule de Colorepoxy est à base de résines époxy et de composants spéciaux, caractérisés par un effet translucide particulier, avec une excellente résistance aux acides et une nettoyabilité optimale. Il convient à la perfection aux poses avec joints de 2 mm minimum. Il existe en 25 couleurs. Les caractéristiques : excellente résistance mécanique et chimique, et dès lors, excellente durabilité ; surface lisse et compacte, imperméable et facile à nettoyer, donc hygiénique ; grande malléabilité et belle finition ; pas de retrait, donc pas de fissures ou de craquements ; bonne résistance aux agents atmosphériques ; couleurs uniformes et excellente adhérence.

Colorepoxy lux est une gamme de glitters colorés et métallisés à base de polyester et d'aluminium. Le produit se caractérise par l'éclat particulier créé par ses particules lumineuses et scintillantes : à utiliser principalement avec la base neutre ou avec les autres couleurs de la gamme Colorepoxy.

Colorepoxy ist eine Serie von farbigen Epoxy-Spachtelmassen der neuen Generation, die eigens für Mosaico+ entwickelt wurde. Sie ist für verschiedenartige Mosaik, sowohl Glasmosaik als auch mit ungleichartigen Materialien hergestellte, vorgesehen.

Colorepoxy ist eine farbige 2-Komponenten-Epoxyd-Fugenmasse zum Verfugen und Verlegen aller Arten von Mosaik, sei es aus Glas oder anderen Materialien. Colorepoxy besteht aus Epoxidharzen und Spezialkomponenten, die einen besonderen durchscheinenden Effekt erzeugen. Die Fugenmasse hat eine ausgezeichnete Säurebeständigkeit und eine hervorragende Reinigungsfähigkeit. Sie ist für Fugenbreiten ab 2 mm vorgesehen und in 25 Farben erhältlich. Merkmale: ausgezeichnete mechanische und chemische Beständigkeit und folglich hohe Langzeitqualität; glatte, kompakte, nicht absorbierende und reinigungsfreundliche Oberfläche und folglich große Hygiene; einfache Bearbeitung und Oberflächenverarbeitung; keine Schwindungsverluste und folglich keine Risse und Spalten; wetterbeständig, einheitliche Farben und hervorragende Hafteigenschaften. Colorepoxy lux ist ein Sortiment von farbigen metallischen Glitterpigmenten auf Polyester- und Aluminiumbasis. Die Produkte schaffen aufgrund der Glanzpartikel einen besonderen Glimmereffekt. Speziell für die Verwendung in Kombination mit der neutralen Grundmasse oder den anderen Farben aus der Colorepoxy Farbpalette.

Colorepoxy es una gama de estucos epoxídicos coloreados de nueva generación, capaz de combinarse perfectamente con los diferentes tipos de mosaicos, tanto de vidrio como aquellos realizados con materiales heterogéneos.

Colorepoxy es un mortero epoxídico de dos componentes, decorativo, para el estucado y la colocación de toda clase de mosaicos, tanto vitreos como fabricados con materiales heterogéneos, creado a propósito para Mosaico+. Colorepoxy está formado por una base de resinas epoxídicas y componentes especiales que se caracterizan por su peculiar efecto translúcido, su excelente resistencia a los ácidos y su óptima limpiabilidad, estudiada para la colocación con juntas de por lo menos 2 mm y disponible en 25 colores. Características: resistencia mecánica y química excelentes, y en consecuencia, extraordinaria durabilidad; superficie lisa y compacta, no absorbente y fácil de limpiar, por lo que resulta sumamente higiénica; facilidad de elaboración y acabado; material no sujeto a contracción, de modo que no se producen grietas ni resquebrajaduras; resistente a los agentes atmosféricos, con gran uniformidad en los colores y óptima adhesividad. Colorepoxy lux es una gama de glitters de colores y metalizados a base de poliéster y aluminio que se caracterizan por su peculiar efecto brillante debido a los destellos generados por sus luminosas partículas: se recomienda su empleo sobre todo en combinación con bases neutras u otros colores de la gama Colorepoxy.

Colorepoxy - это гамма цветных эпоксидных затирочных смесей нового поколения, созданная специально для Mosaico+, прекрасно гармонирует с любым типом мозаики, как стеклянной, так и выполненной из разнородных материалов. Colorepoxy - это декоративная двухкомпонентная эпоксидная затирочная смесь для затирки и укладки любого типа мозаики, как стеклянной, так и выполненной из разнородных материалов. Colorepoxy приготавливается на основе эпоксидных смол и специальных компонентов, которые характеризуются особым прозрачным эффектом с удивительной кислотостойкостью и отличной очищаемостью. Клей разработан для укладки с швами не менее 2 мм и может быть 25 цветов. Характеристики: отличная механическая прочность и химическая стойкость, следовательно, долговечность; гладкая и плотная поверхность, не впитывающая влагу и легко очищающаяся, следовательно, гигиеническая; простота обработки и отделки; отсутствие усадки, следовательно, трещин и щелей; стойкость к атмосферным осадкам, большая однородность цветов и отличная склеивающая способность. Colorepoxy lux – это гамма блестящих цветных и металлизированных материалов, приготовленных на основе полиэстера и алюминия, которые характеризуются особым блестящим эффектом, созданным из блестящих и искрящихся частиц. Используется в основном в сочетании с нейтральной основой или с другими цветами гаммы Colorepoxy.

Colorepoxy



Confezione da 3 kg
3 kg box
Packung zu 3 kg
Boîte de 3 kg
Caja de 3 kg
Упаковка 3 кг

colorepoxy

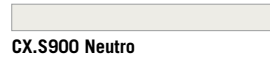

CX.S900 Neutro

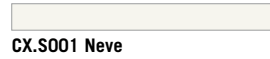

CX.S001 Neve



CX.S002 Argento



CX.S003 Grigio



CX.S004 Nero



CX.S015 Sabbia



CX.S020 Veneziano



CX.S013 Fondente



CX.S014 Terracotta



CX.S019 Carminio



CX.S024 Mattone



CX.S022 Senape



CX.S021 Miele



CX.S023 Oliva



CX.S005 Grigioverde



CX.S008 Menta



CX.S006 Giada



CX.S007 Verde



CX.S009 Turchese



CX.S010 Marina



CX.S011 Avio



CX.S012 Cobalto



CX.S025 Oceano

Colorepoxylux



Confezione da 3 kg (base neutra)
3 kg box (neutral background)
Packung zu 3 kg (neutrale Grundmasse)
Boîte de 3 kg (base neutre)
Caja de 3 kg (base neutra)
Упаковка 3 кг (нейтральная основа)

Busta glitter 100 gr
100g glitter pack
Beutel Glitterpigmente 100 g
Sachet glitter 100 g
Sobre de glitters de 100 g
Пакет с глиттером 100 г

colorepoxy



CX.S900 Neutro

glitter



CX.GL01 Diamante



CX.GL03 Topazio



CX.GL06 Acquamarina



CX.GL04 Ametista



CX.GL02 Zircone



CX.GL05 Smeraldo



CX.GL07 Zaffiro



CX.GL08 Rubino

©mosaico+ 12.2010



Il marchio della
gestione forestale
responsabile

Questo catalogo è stampato su carta certificata FSC.

Cos'è FSC

FSC è un'organizzazione non governativa internazionale, senza scopo di lucro, che include tra i suoi membri gruppi ambientalisti e sociali, comunità indigene, associazioni di consumatori, proprietari forestali, tecnici, enti di certificazione, industrie di lavorazione e commercializzazione del legno.

Obiettivo di FSC è promuovere in tutto il mondo una gestione delle foreste e delle piantagioni che tuteli l'ambiente naturale, sia utile per la gente (lavoratori e popolazioni locali) e valida dal punto di vista economico.

This catalog is printed on FSC certified paper.

About FSC

FSC is an international, non-governmental, not-for-profit organization consisting of a diverse group of representatives from environmental and social groups, the timber trade and the forestry profession, indigenous people's organizations, responsible corporations, community forestry groups and forest product certification organizations from around the world.

FSC was established to promote the responsible management of the world's forests that benefit people and the environment as well as providing ongoing business value.



mosaico+

via San Lorenzo 58/59
42013 Casalgrande (RE)
Italy
tel +39 0522 990011
fax +39 0522 990099
info@mosaicopiu.it
www.mosaicopiu.it