

**CROWNIE**





**CROMIE**

**10x10**



10x10x4 mm  
3/8"x3/8"x1/8"

design Carlo Dal Bianco

# CROMIE 10x10



- P 5245 VM.0474 25%
- P 5245 VG.0402 25%
- P 7521 VG.0451 25%
- P 489 VG.0453 25%

Cagliari CR.OL86  
CX.S900 Neutro

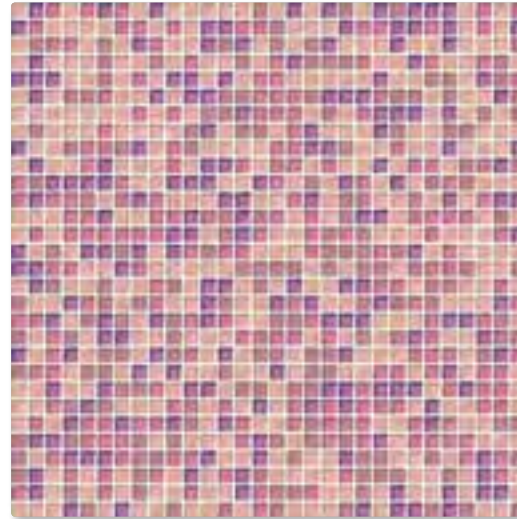

- P 196 VM.0498 20%
- P 7524 VM.0499 20%
- P 196 VG.0454 20%
- P 203 VG.0455 20%
- P 2576 VG.0456 20%

Palermo CR.OL87  
CX.S900 Neutro

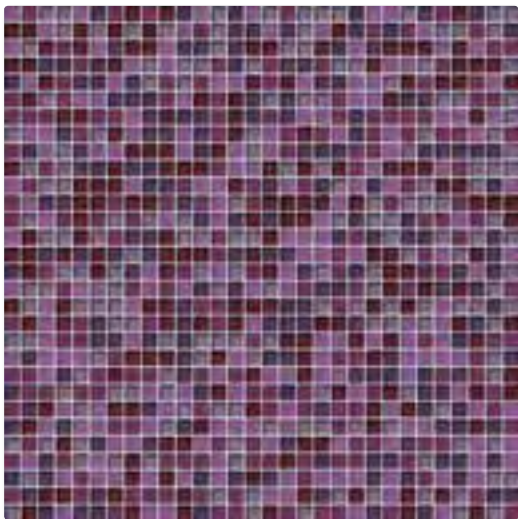

- P 7445 VM.0495 20%
- P 216 VM.0496 20%
- P 7442 VG.0446 20%
- P 255 VG.0447 20%
- P 235 VG.0448 20%

Milano CR.OL88  
CX.S900 Neutro

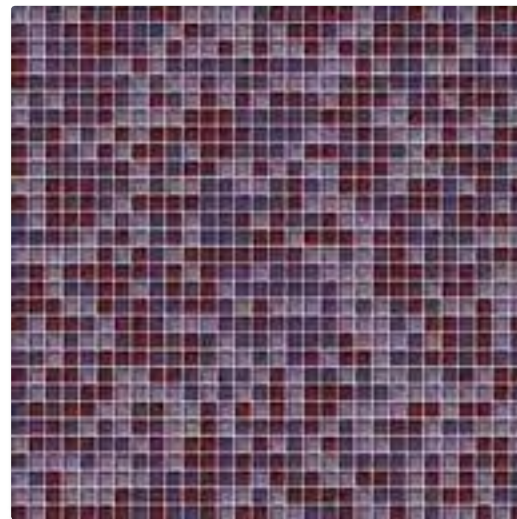

- P 7442 VG.0446 33,3%
- P 255 VG.0447 33,3%
- P 235 VG.0448 33,4%

Firenze CR.OL89  
CX.S900 Neutro

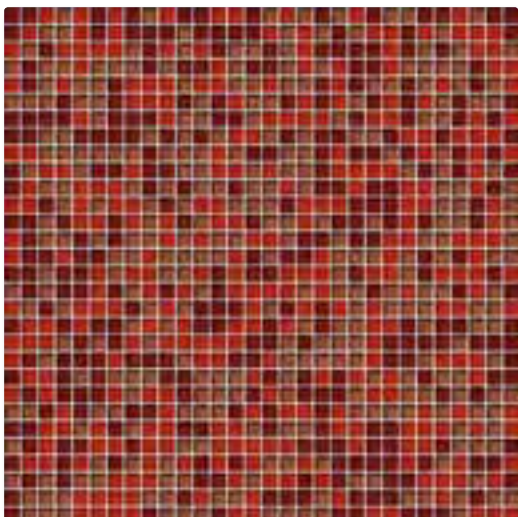

- P 207 VG.0457 33,3%
- P 193 VG.0458 33,3%
- P 7524 VG.0449 33,4%

Bologna CR.OL90  
CX.S900 Neutro







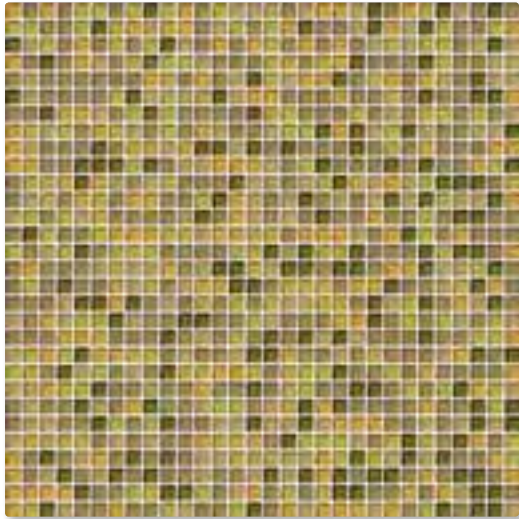

- P 126 VM.0503 20%
- P 7505 VM.0504 20%
- P 126 VG.0468 20%
- P 7505 VG.0469 20%
- P 1545 VG.0470 20%

Perugia CR.OL93  
CX.S900 Neutro



# CROMIE 10x10



-  P 104  
VM.0501 16,6%
-  P 110  
VM.0502 16,6%
-  P 126  
VM.0503 16,6%
-  P 110  
VG.0467 16,6%
-  P 104  
VG.0466 17%
-  P 105  
VG.0425 16,6%





Campobasso CR.0L92  
CX.S900 Neutro

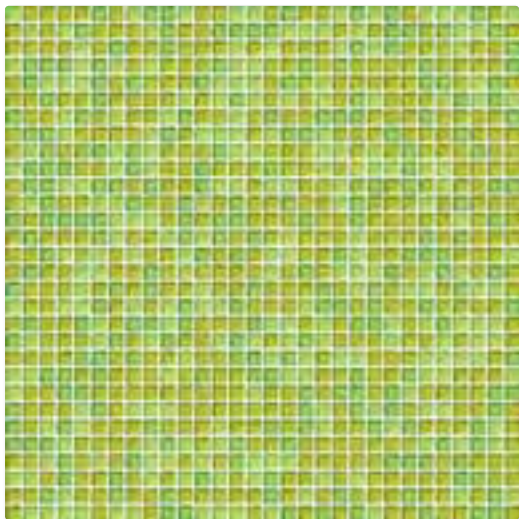

-  P 126  
VG.0468 33,3%
-  P 7505  
VG.0469 33,3%
-  P 1545  
VG.0470 33,4%





Potenza CR.0L91  
CX.S900 Neutro

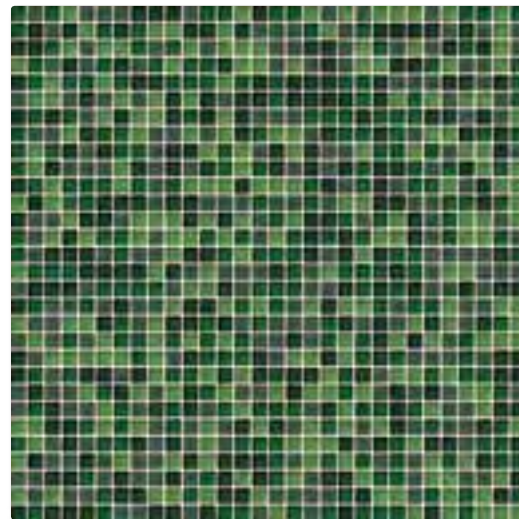

-  P 583  
VM.0485 25%
-  P 583  
VG.0426 25%
-  P 366  
VG.0427 25%
-  P 375  
VG.0428 25%





Roma CR.0L94  
CX.S900 Neutro

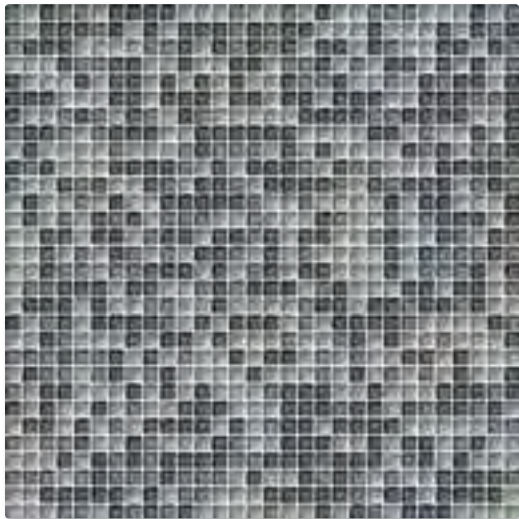

-  P 3435  
VM.0483 25%
-  P 377  
VM.0484 25%
-  P 366  
VG.0420 25%
-  P 3435  
VG.0421 25%



Trento CR.0L95  
CX.S900 Neutro

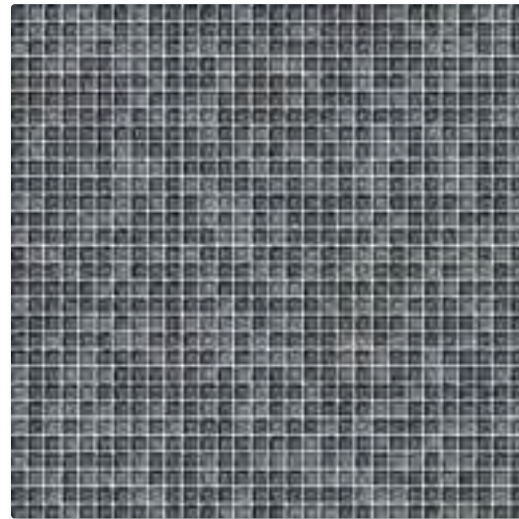

-  P 425  
VM.0476 20%
-  P 535  
VM.0477 20%
-  P Cool Gray 7  
VG.0405 20%
-  P 424  
VG.0406 20%
-  P 425  
VG.0408 20%

Torino CR.0L96  
CX.S900 Neutro



-  P Cool Gray 7  
VG.0405 33,3%
-  P 424  
VG.0406 33,3%
-  P 425  
VG.0408 33,3%

Napoli CR.0L97  
CX.S900 Neutro

10x10x4 mm  
3/8"x3/8"x1/8"

design Carlo Dal Bianco

# CROMIE 10x10

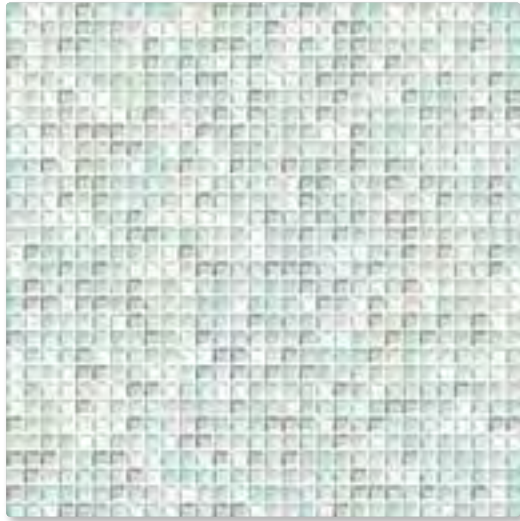

- Bianco VM.0473 20%
- P 642 VM.0479 20%
- Bianco VG.0401 20%
- P 642 VG.0413 20%
- P 420 VG.0403 20%

Aosta CR.OL98  
CX.S900 Neutro

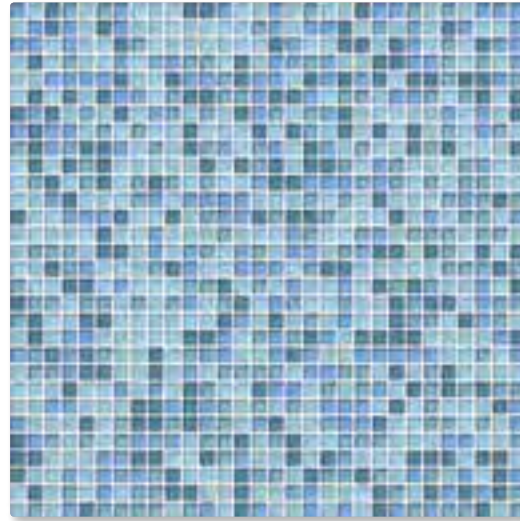

- P 658 VM.0487 20%
- P 646 VM.0488 20%
- P 659 VM.0490 20%
- P 543 VG.0434 20%
- P 658 VG.0435 20%

Genova CR.OL99  
CX.S900 Neutro

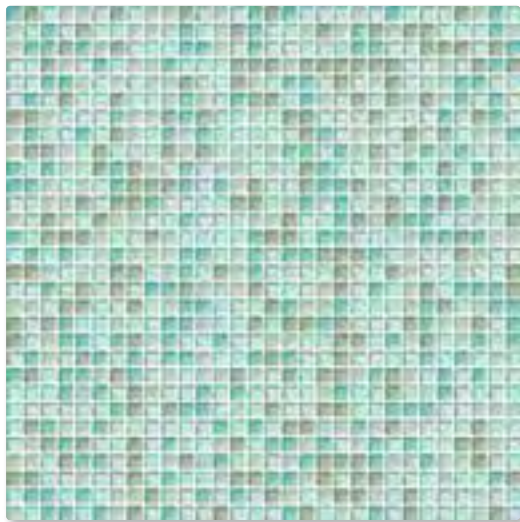

- P 557 VM.0480 20%
- P 565 VM.0481 20%
- P 7472 VM.0482 20%
- P 552 VG.0414 20%
- P 565 VG.0416 20%

Bari CR.OM10  
CX.S900 Neutro

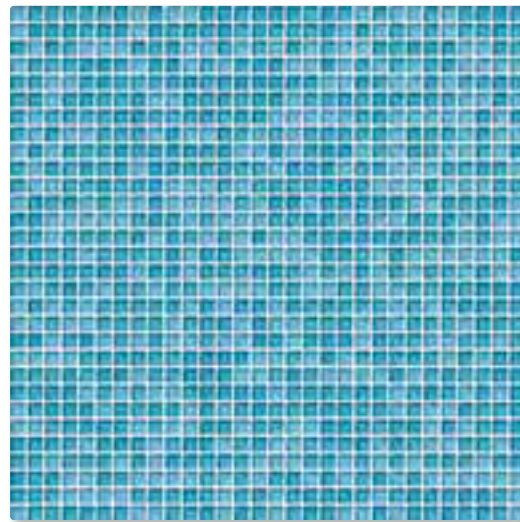

- P 638 VG.0431 33,3%
- P 310 VG.0432 33,3%
- P 311 VG.0433 33,3%

Venezia CR.OM11  
CX.S900 Neutro

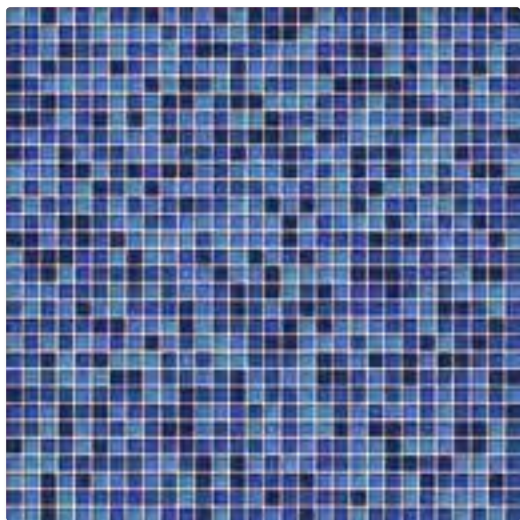

- P 279 VM.0491 20%
- P 2726 VM.0492 20%
- P 2746 VM.0493 20%
- P 279 VG.0441 20%
- P 2726 VG.0442 20%

Ancona CR.OM12  
CX.S900 Neutro

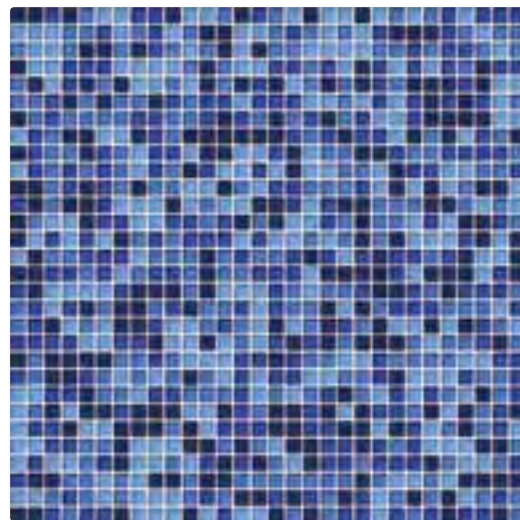

- P 2746 VM.0493 25%
- P 659 VG.0440 25%
- P 279 VG.0441 25%
- P 2726 VG.0442 25%

Trieste CR.OM13  
CX.S900 Neutro





CROMIE  
Muschio G Mix CR.0560

10x10x4 mm  
3/8"x3/8"x1/8"

design Carlo Dal Bianco

CROMIE 10x10

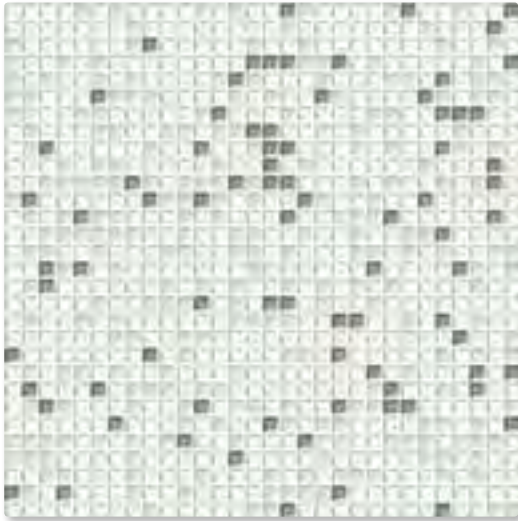

- Bianco VM.0473 28%
- Bianco VG.0401 63%
- Argento VG.0471 9%

Biancoargento C Mix 1 CR.0566  
CX.S900 Neutro



- Bianco VM.0473 64%
- P 5305 VM.0475 20%
- P 535 VM.0477 8%
- P 425 VM.0476 2%
- P 2767 VM.0489 6%

Cenere C Mix 1 CR.0545  
CX.S900 Neutro

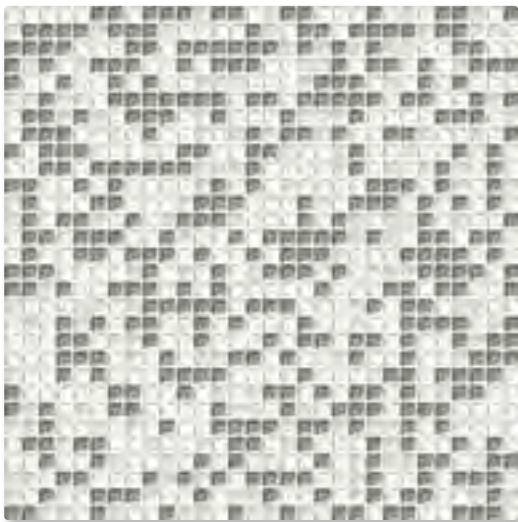

- Bianco VM.0473 17%
- Bianco VG.0401 40%
- Argento VG.0471 43%

Biancoargento C Mix 4 CR.0567  
CX.S900 Neutro

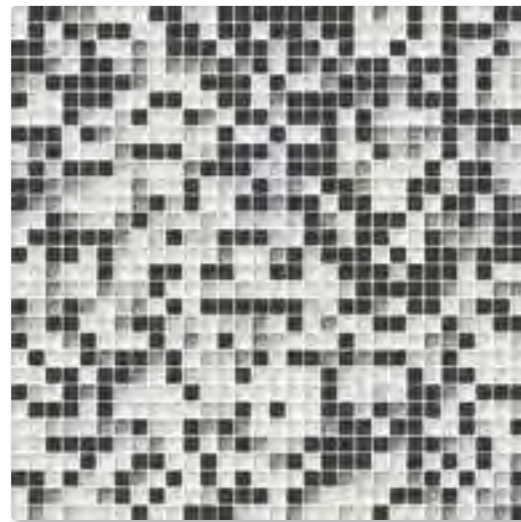

- Bianco VM.0473 36%
- P 5305 VM.0475 12%
- P 535 VM.0477 4%
- P 425 VM.0476 8%
- P 2767 VM.0489 40%

Cenere M Mix 4 CR.0546  
CX.S900 Neutro

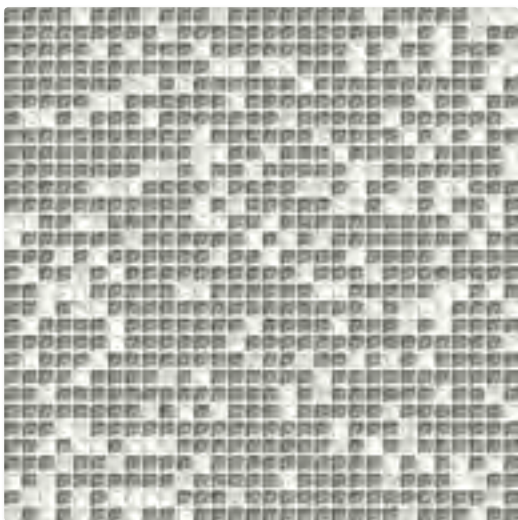

- Bianco VM.0473 7%
- Bianco VG.0401 15%
- Argento VG.0471 78%

Biancoargento C Mix 7 CR.0568  
CX.S900 Neutro

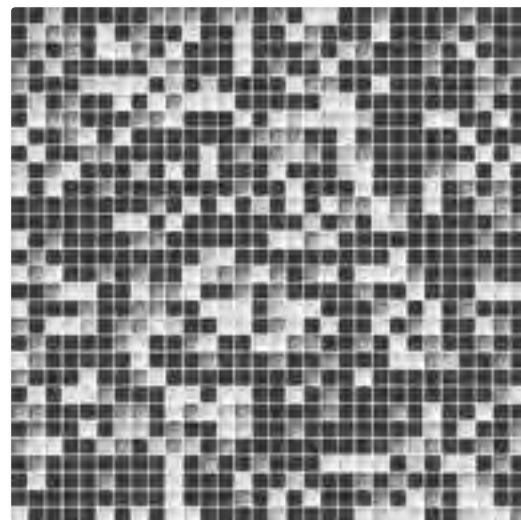







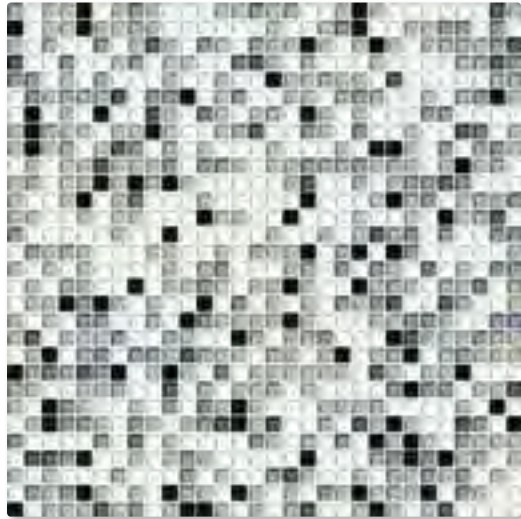

- Bianco VM.0473 18%
- P 5305 VM.0475 5%
- P 535 VM.0477 1%
- P 425 VM.0476 15%
- P 2767 VM.0489 61%

Cenere M Mix 7 CR.0547  
CX.S900 Neutro







# CROMIE 10x10



-  Bianco VG.0401 40%
-  P Cool Gray 4 VG.0412 28%
-  P Cool Gray 6 VG.0411 8%
-  P 5497 VG.0410 9%
-  P 535 VG.0409 2%
-  P Cool Gray 7 VG.0405 1%
-  P 424 VG.0406 2%
-  P 425 VG.0408 2%
-  P Process Black VG.0407 8%







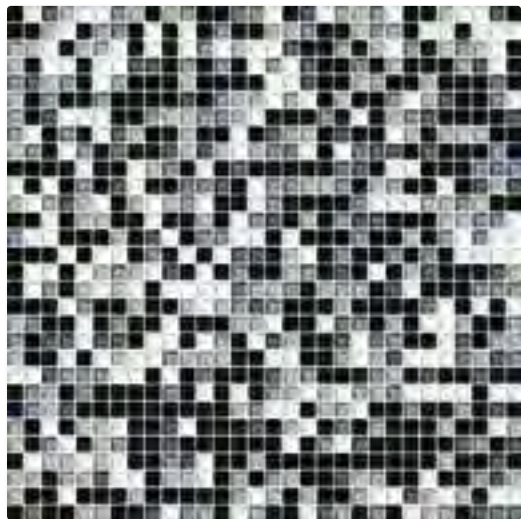

Acciaio G Mix 1 CR.0542  
 CX.S900 Neutro



-  P 5245 VM.0474 55%
-  P 110 VM.0502 14%
-  P 104 VM.0501 12%
-  P 126 VM.0503 5%
-  P 7505 VM.0504 6%
-  P 2767 VM.0489 8%







Senape M Mix 1 CR.0572  
 CX.S900 Neutro



-  Bianco VG.0401 20%
-  P Cool Gray 4 VG.0412 14%
-  P Cool Gray 6 VG.0411 4%
-  P 5497 VG.0410 4%
-  P 535 VG.0409 7%
-  P Cool Gray 7 VG.0405 2%
-  P 425 VG.0408 8%
-  P Process Black VG.0407 41%







Acciaio G Mix 4 CR.0543  
 CX.S900 Neutro



-  P 5245 VM.0474 30%
-  P 110 VM.0502 8%
-  P 104 VM.0501 7%
-  P 126 VM.0503 9%
-  P 7505 VM.0504 17%
-  P 2767 VM.0489 29%







Senape M Mix 4 CR.0573  
 CX.S900 Neutro



-  Bianco VG.0401 3%
-  P Cool Gray 4 VG.0412 2%
-  P 535 VG.0409 13%
-  P Cool Gray 7 VG.0405 3%
-  P 425 VG.0408 15%
-  P Process Black VG.0407 64%

Acciaio G Mix 7 CR.0544  
 CX.S900 Neutro



-  P 5245 VM.0474 13%
-  P 110 VM.0502 2%
-  P 104 VM.0501 2%
-  P 126 VM.0503 13%
-  P 7505 VM.0504 26%
-  P 2767 VM.0489 44%

Senape M Mix 7 CR.0574  
 CX.S900 Neutro



10x10x4 mm  
3/8"x3/8"x1/8"

design Carlo Dal Bianco

# CROMIE 10x10

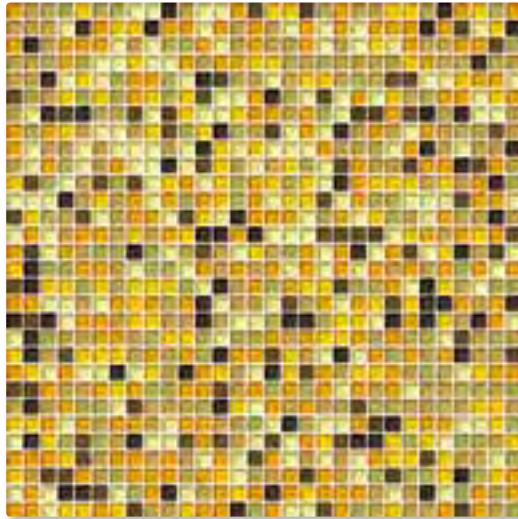

|        |         |     |
|--------|---------|-----|
| P 101  | VG.0465 | 18% |
| P 116  | VG.0463 | 13% |
| P 143  | VG.0462 | 22% |
| P 104  | VG.0466 | 12% |
| P 110  | VG.0467 | 19% |
| P 126  | VG.0468 | 6%  |
| P 7505 | VG.0469 | 2%  |
| P 1545 | VG.0470 | 8%  |

Ambra G Mix 1 CR.0557

— CX.S900 Neutro

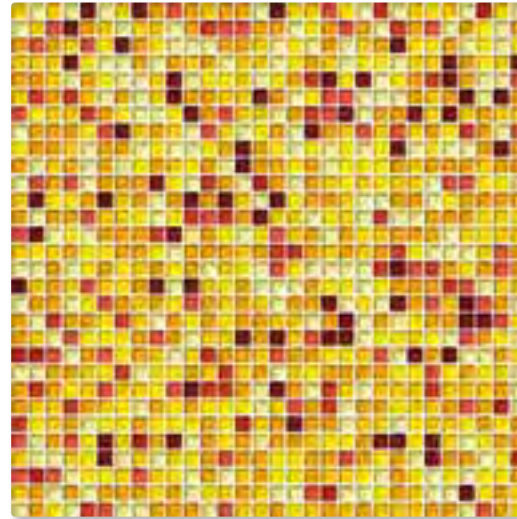

|              |         |     |
|--------------|---------|-----|
| P 101        | VG.0465 | 20% |
| P Yellow     | VG.0464 | 17% |
| P 116        | VG.0463 | 17% |
| P 143        | VG.0462 | 27% |
| P Orange 021 | VG.0461 | 7%  |
| P 032        | VG.0460 | 4%  |
| P 193        | VG.0458 | 1%  |
| P 207        | VG.0457 | 7%  |

Sole G Mix 1 CR.0575

— CX.S900 Neutro

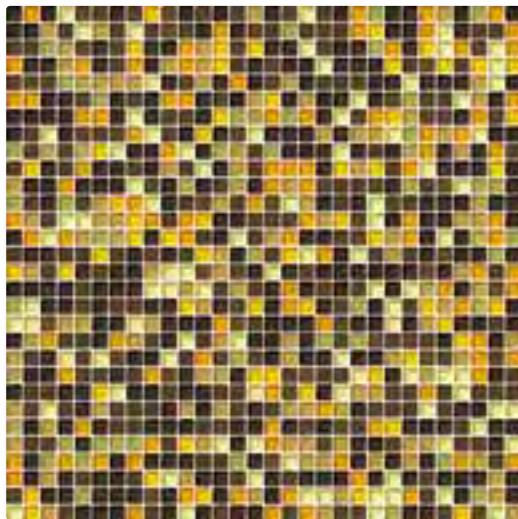

|        |         |     |
|--------|---------|-----|
| P 101  | VG.0465 | 10% |
| P 116  | VG.0463 | 6%  |
| P 143  | VG.0462 | 11% |
| P 104  | VG.0466 | 6%  |
| P 110  | VG.0467 | 11% |
| P 126  | VG.0468 | 3%  |
| P 7505 | VG.0469 | 21% |
| P 1545 | VG.0470 | 32% |

Ambra G Mix 4 CR.0558

— CX.S900 Neutro

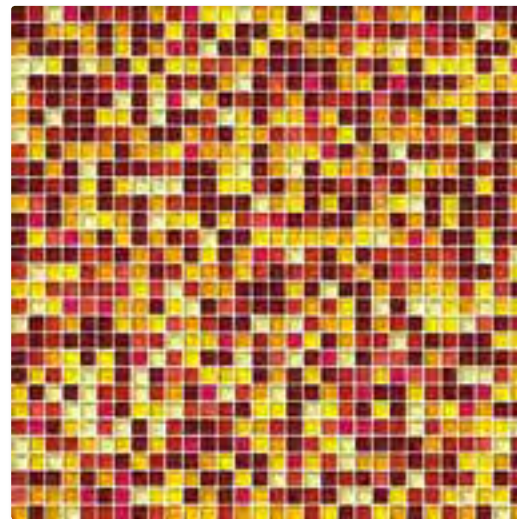

|              |         |     |
|--------------|---------|-----|
| P 101        | VG.0465 | 10% |
| P Yellow     | VG.0464 | 9%  |
| P 116        | VG.0463 | 9%  |
| P 143        | VG.0462 | 14% |
| P Orange 021 | VG.0461 | 3%  |
| P 032        | VG.0460 | 6%  |
| P 185        | VG.0459 | 5%  |
| P 193        | VG.0458 | 12% |
| P 207        | VG.0457 | 32% |

Sole G Mix 4 CR.0576

— CX.S900 Neutro

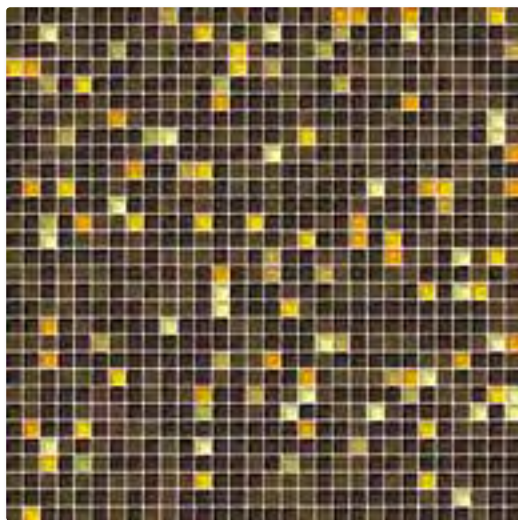

|        |         |     |
|--------|---------|-----|
| P 101  | VG.0465 | 3%  |
| P 116  | VG.0463 | 3%  |
| P 143  | VG.0462 | 3%  |
| P 104  | VG.0466 | 1%  |
| P 110  | VG.0467 | 2%  |
| P 7505 | VG.0469 | 31% |
| P 1545 | VG.0470 | 57% |

Ambra G Mix 7 CR.0559

— CX.S900 Neutro

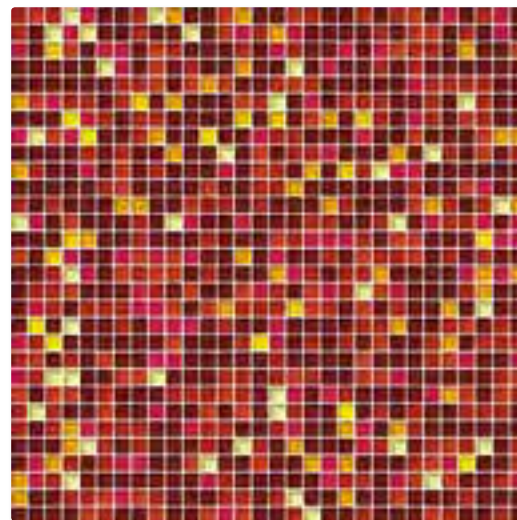

|              |         |     |
|--------------|---------|-----|
| P 101        | VG.0465 | 4%  |
| P Yellow     | VG.0464 | 1%  |
| P 116        | VG.0463 | 1%  |
| P 143        | VG.0462 | 5%  |
| P Orange 021 | VG.0461 | 10% |
| P 032        | VG.0460 | 10% |
| P 193        | VG.0458 | 20% |
| P 207        | VG.0457 | 49% |

Sole G Mix 7 CR.0577

— CX.S900 Neutro

# CROMIE 10x10

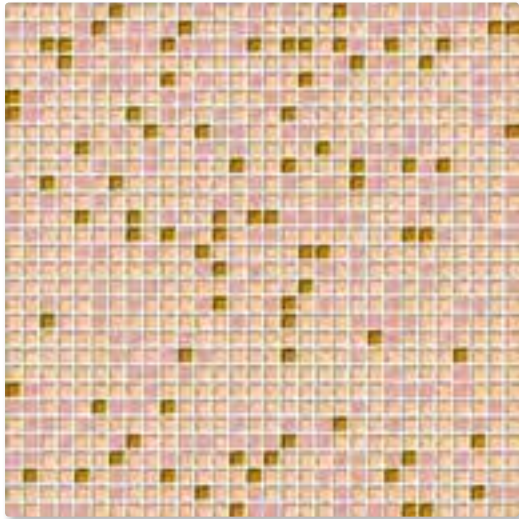

- P 196  
VM.0498 24%
- P 489  
VG.0453 67%
- Oro  
VG.0472 9%

Rosaoro C Mix 1 CR.0563  
CX.S900 Neutro



- P 5245  
VG.0402 38%
- P 196  
VG.0454 44%
- P 203  
VG.0455 9%
- P 7442  
VG.0446 3%
- P 255  
VG.0447 3%
- P 235  
VG.0448 3%

Porpora G Mix 1 CR.0551  
CX.S900 Neutro

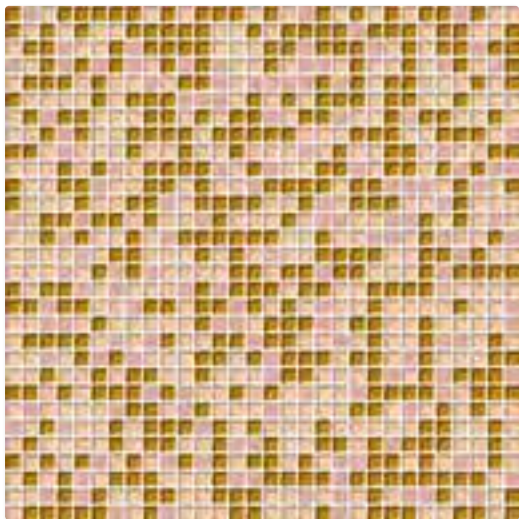

- P 196  
VM.0498 16%
- P 489  
VG.0453 41%
- Oro  
VG.0472 43%

Rosaoro C Mix 4 CR.0564  
CX.S900 Neutro

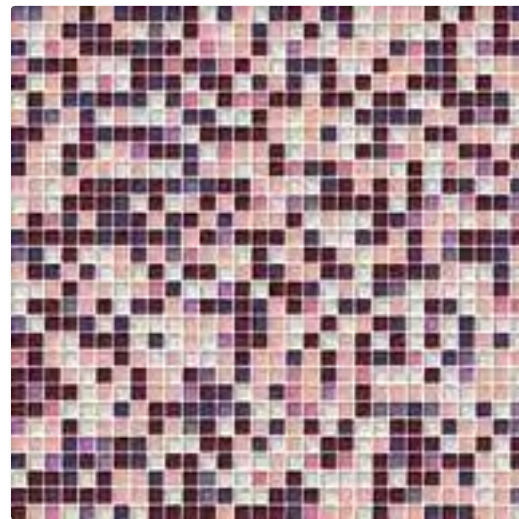

- P 5245  
VG.0402 23%
- P 196  
VG.0454 25%
- P 203  
VG.0455 4%
- P 2573  
VG.0456 3%
- P 7442  
VG.0446 3%
- P 255  
VG.0447 14%
- P 235  
VG.0448 28%

Porpora G Mix 4 CR.0552  
CX.S900 Neutro

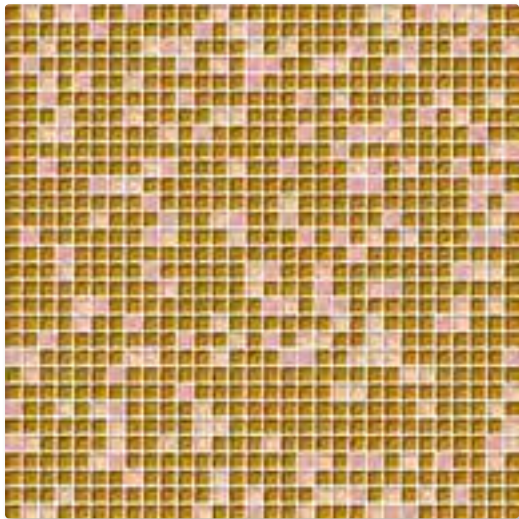

- P 196  
VM.0498 10%
- P 489  
VG.0453 13%
- Oro  
VG.0472 77%

Rosaoro C Mix 7 CR.0565  
CX.S900 Neutro



- P 5245  
VG.0402 5%
- P 196  
VG.0454 4%
- P 2573  
VG.0456 5%
- P 7442  
VG.0446 6%
- P 255  
VG.0447 24%
- P 235  
VG.0448 56%

Porpora G Mix 7 CR.0553  
CX.S900 Neutro

10x10x4 mm  
3/8"x3/8"x1/8"

design Carlo Dal Bianco

CROMIE 10x10

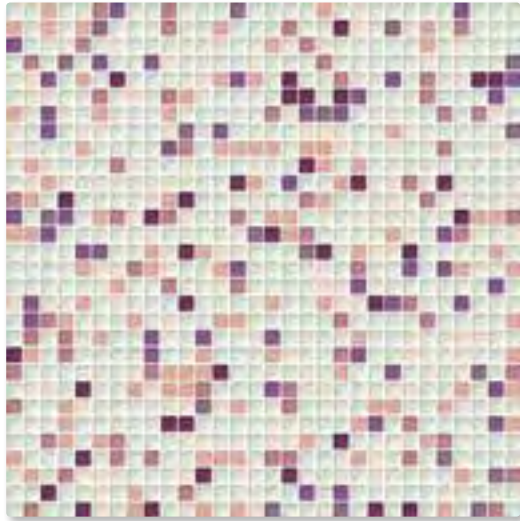

- Bianco VM.0473 58%
- P 5245 VM.0474 13%
- P 196 VM.0498 11%
- P 7524 VM.0499 7%
- P 216 VM.0496 4%
- P 2573 VM.0500 2%
- P 7445 VM.0495 5%

Orchidea M Mix 1 CR.0548  
CX.S900 Neutro

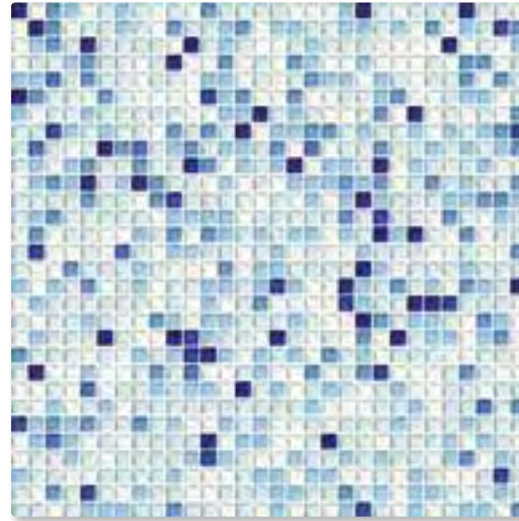

- Bianco VG.0401 26%
- P 642 VG.0413 38%
- P 658 VG.0435 20%
- P 542 VG.0436 9%
- P 279 VG.0441 1%
- P 2726 VG.0442 2%
- P 2746 VG.0443 4%

Zaffiro G Mix 1 CR.0569  
CX.S900 Neutro

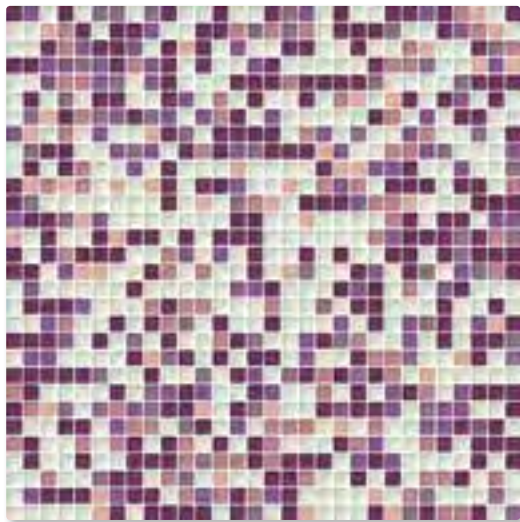

- Bianco VM.0473 33%
- P 5245 VM.0474 7%
- P 196 VM.0498 5%
- P 7524 VM.0499 10%
- P 216 VM.0496 28%
- P 2573 VM.0500 7%
- P 7445 VM.0495 10%

Orchidea M Mix 4 CR.0549  
CX.S900 Neutro

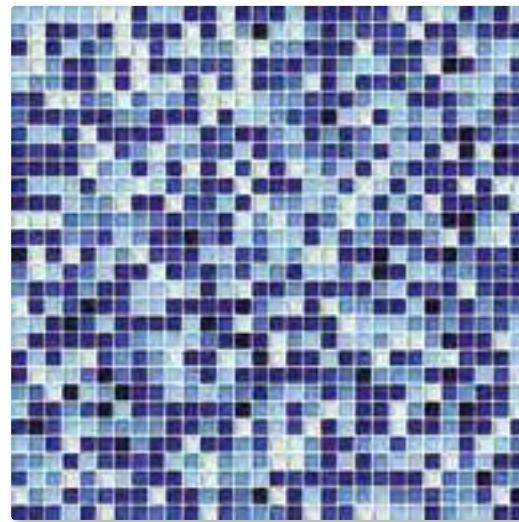

- Bianco VG.0401 14%
- P 642 VG.0413 18%
- P 658 VG.0435 10%
- P 542 VG.0436 5%
- P 279 VG.0441 6%
- P 2726 VG.0442 12%
- P 2746 VG.0443 31%
- P 2767 VG.0438 4%

Zaffiro G Mix 4 CR.0570  
CX.S900 Neutro

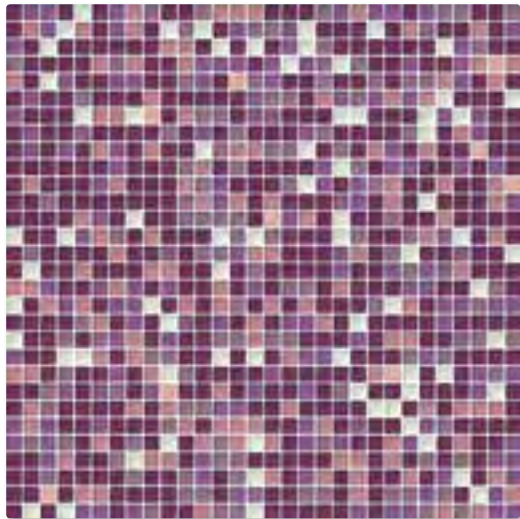

- Bianco VM.0473 8%
- P 196 VM.0498 1%
- P 7524 VM.0499 14%
- P 216 VM.0496 48%
- P 2573 VM.0500 13%
- P 7445 VM.0495 16%

Orchidea M Mix 7 CR.0550  
CX.S900 Neutro

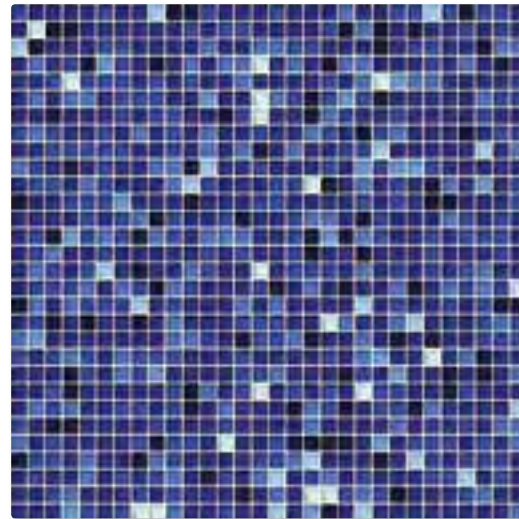

- Bianco VG.0401 2%
- P 642 VG.0413 2%
- P 658 VG.0435 2%
- P 279 VG.0441 12%
- P 2726 VG.0442 24%
- P 2746 VG.0443 49%
- P 2767 VG.0438 9%

Zaffiro G Mix 7 CR.0571  
CX.S900 Neutro

# CROMIE 10x10

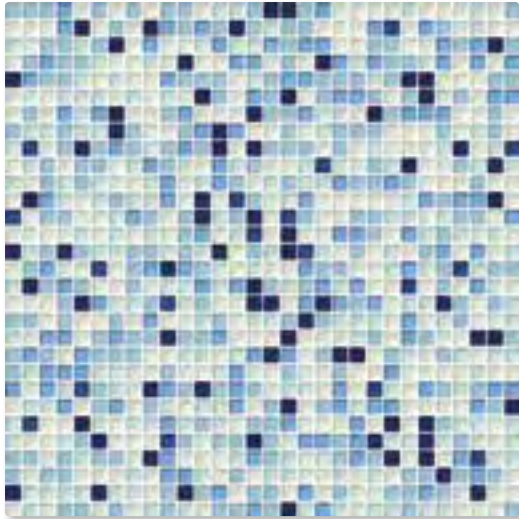

- Bianco VM.0473 32%
- P 642 VM.0479 20%
- P 658 VM.0487 24%
- P 659 VM.0490 14%
- P 2726 VM.0492 2%
- P 2746 VM.0493 8%

Cobalto M Mix 1 CR.0554  
 □ CX.S900 Neutro

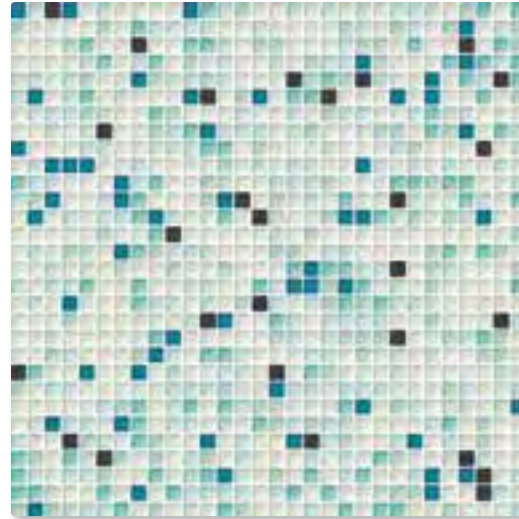

- Bianco VM.0473 46%
- P 642 VM.0479 23%
- P 565 VM.0481 12%
- P 7472 VM.0482 10%
- P 633 VM.0486 6%
- P 2767 VM.0489 3%

Smeraldo M Mix 1 CR.0578  
 □ CX.S900 Neutro

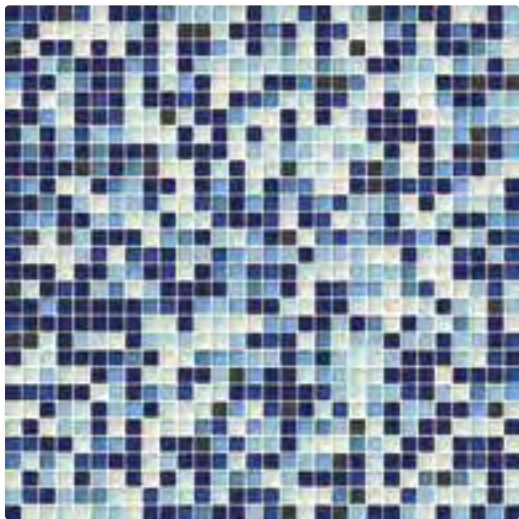

- Bianco VM.0473 17%
- P 642 VM.0479 11%
- P 658 VM.0487 14%
- P 646 VM.0488 3%
- P 659 VM.0490 7%
- P 279 VM.0491 3%
- P 2726 VM.0492 2%
- P 2746 VM.0493 8%
- P 2767 VM.0489 4%

Cobalto M Mix 4 CR.0555  
 □ CX.S900 Neutro

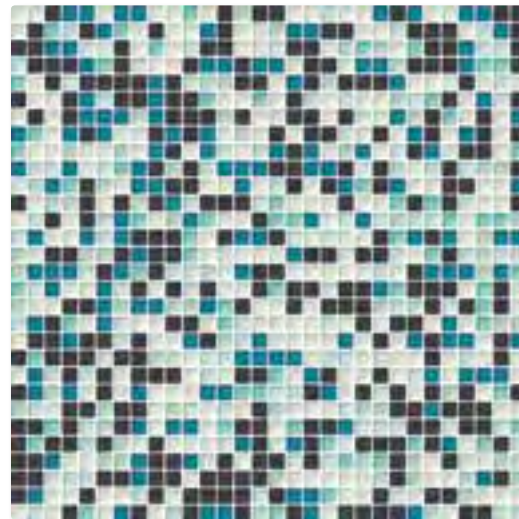

- Bianco VM.0473 26%
- P 642 VM.0479 12%
- P 565 VM.0481 8%
- P 7472 VM.0482 7%
- P 633 VM.0486 16%
- P 2767 VM.0489 31%

Smeraldo M Mix 4 CR.0579  
 □ CX.S900 Neutro

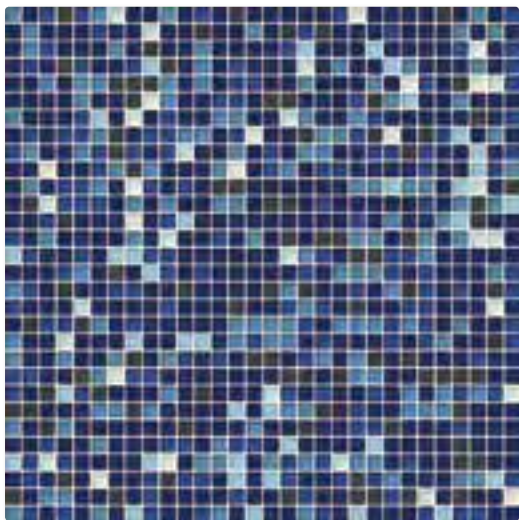

- Bianco VM.0473 2%
- P 642 VM.0479 2%
- P 658 VM.0487 4%
- P 646 VM.0488 8%
- P 279 VM.0491 7%
- P 2726 VM.0492 17%
- P 2746 VM.0493 50%
- P 2767 VM.0489 10%

Cobalto M Mix 7 CR.0556  
 □ CX.S900 Neutro

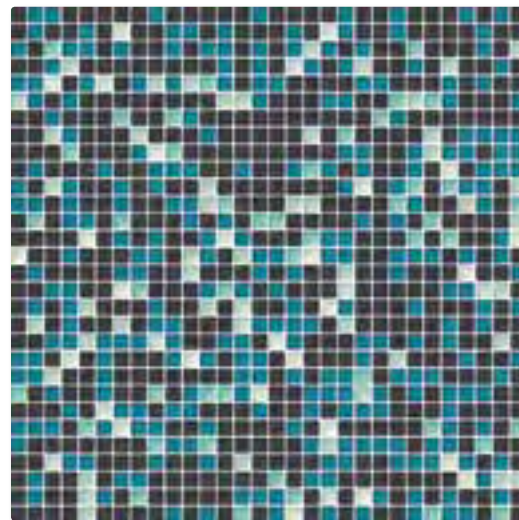

- Bianco VM.0473 3%
- P 642 VM.0479 1%
- P 565 VM.0481 5%
- P 7472 VM.0482 5%
- P 633 VM.0486 30%
- P 2767 VM.0489 56%





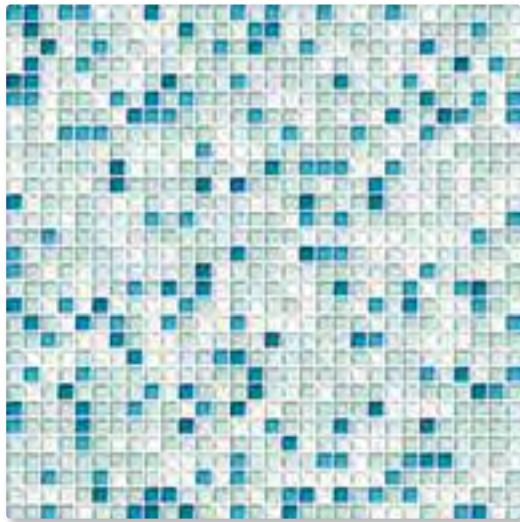

Smeraldo M Mix 7 CR.0580  
 □ CX.S900 Neutro

10x10x4 mm  
3/8"x3/8"x1/8"

design Carlo Dal Bianco









# CROMIE 10x10



-  Bianco VG.0401 24%
-  P 642 VG.0413 22%
-  P 552 VG.0414 36%
-  P 310 VG.0432 10%
-  P 639 VG.0430 5%
-  P 633 VG.0429 3%







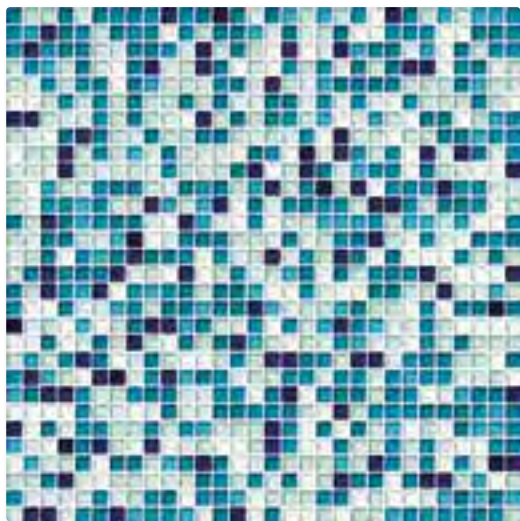

Marea G Mix 1 CR.0539  
CX.S900 Neutro



-  Bianco VG.0401 47%
-  P 552 VG.0414 18%
-  P 375 VG.0428 4%
-  P 583 VG.0426 14%
-  P 7481 VG.0419 6%
-  P 366 VG.0427 4%
-  P 356 VG.0420 2%
-  P 3435 VG.0421 5%







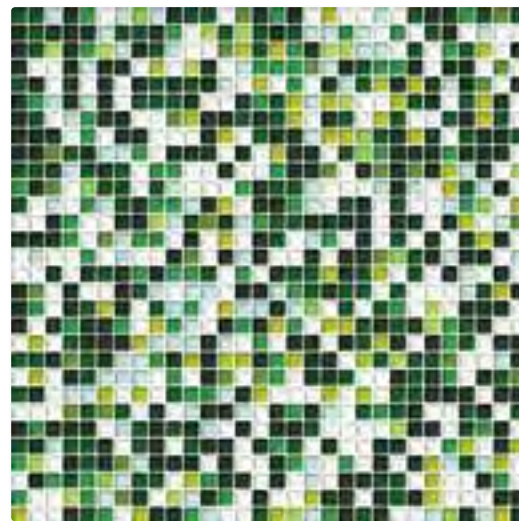

Muschio G Mix 1 CR.0560  
CX.S900 Neutro



-  Bianco VG.0401 14%
-  P 642 VG.0413 12%
-  P 552 VG.0414 21%
-  P 310 VG.0432 5%
-  P 638 VG.0431 3%
-  P 639 VG.0430 16%
-  P 633 VG.0429 19%
-  P 647 VG.0437 9%
-  P 2767 VG.0438 1%







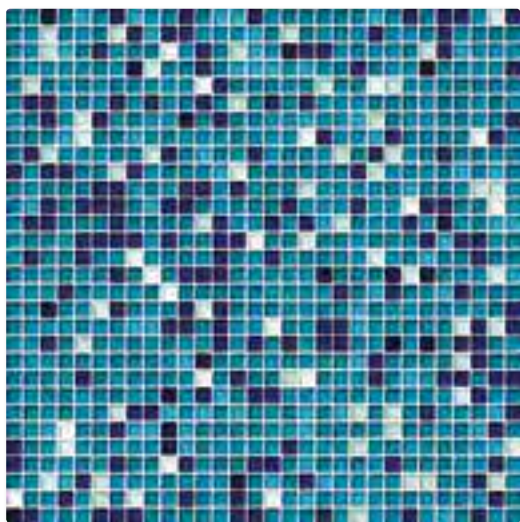

Marea G Mix 4 CR.0540  
CX.S000 Stucco



-  Bianco VG.0401 26%
-  P 552 VG.0414 10%
-  P 375 VG.0428 2%
-  P 583 VG.0426 7%
-  P 7481 VG.0419 9%
-  P 366 VG.0427 1%
-  P 7491 VG.0423 3%
-  P 356 VG.0420 14%
-  P 3435 VG.0421 28%







Muschio G Mix 4 CR.0561  
CX.S900 Neutro

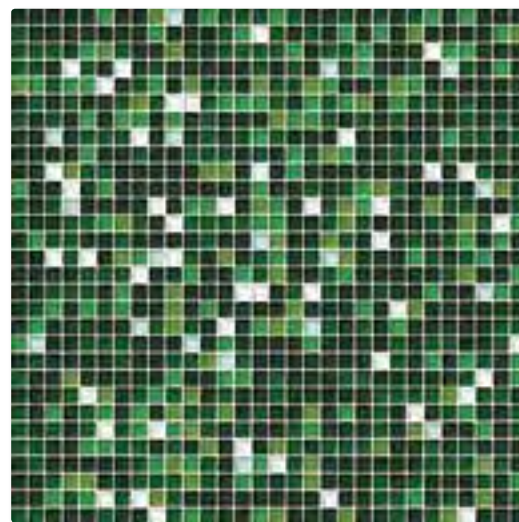

-  Bianco VG.0401 2%
-  P 642 VG.0413 2%
-  P 552 VG.0414 4%
-  P 638 VG.0431 7%
-  P 639 VG.0430 29%
-  P 633 VG.0429 37%
-  P 647 VG.0437 17%
-  P 2767 VG.0438 2%

Marea G Mix 7 CR.0541  
CX.S900 Neutro



-  Bianco VG.0401 5%
-  P 552 VG.0414 2%
-  P 7481 VG.0419 12%
-  P 7491 VG.0423 7%
-  P 356 VG.0420 25%
-  P 3435 VG.0421 49%

Muschio G Mix 7 CR.0562  
CX.S900 Neutro





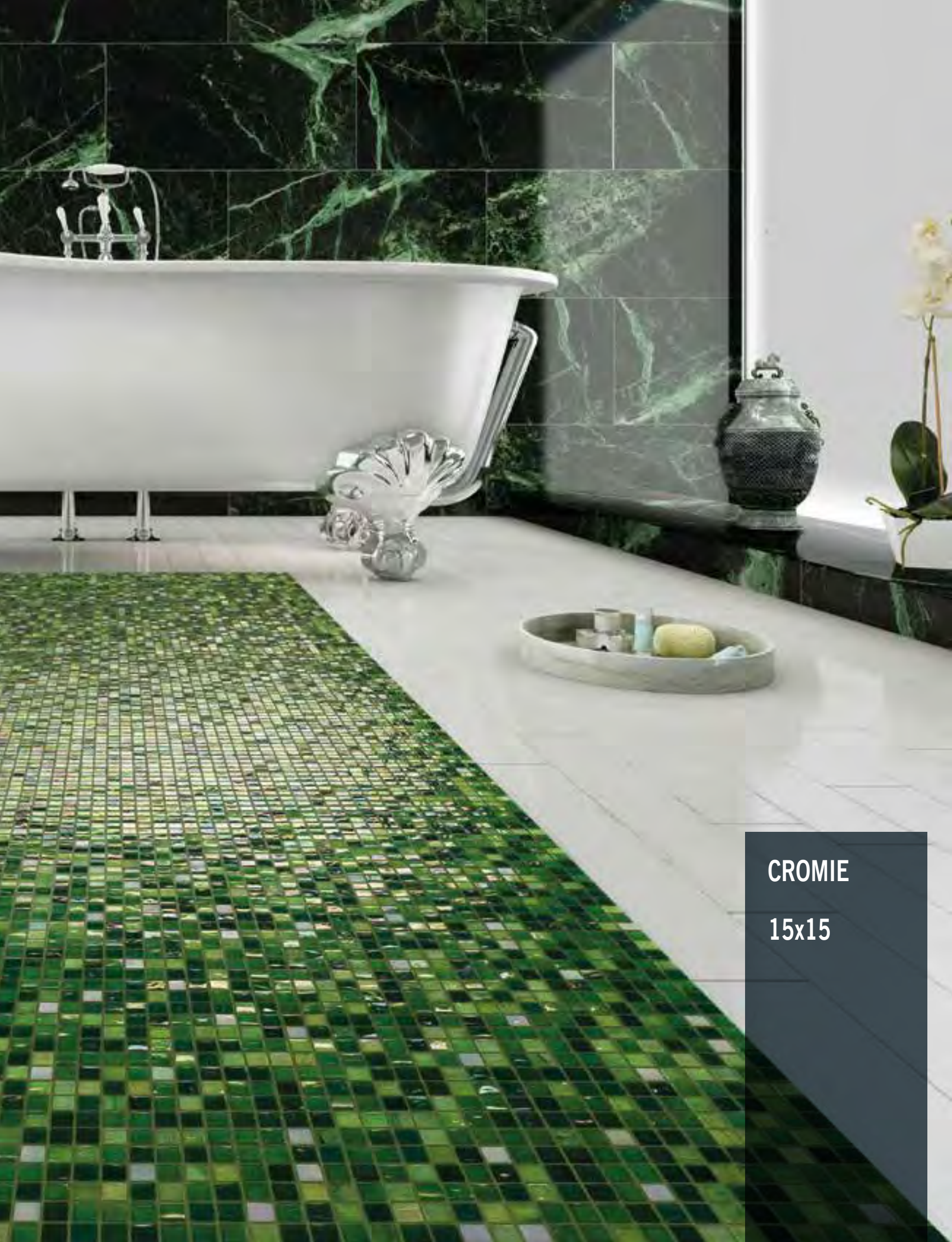

**CROMIE**

**15x15**



15x15x4 mm  
5/8"x5/8"x1/8"

design Carlo Dal Bianco

# CROMIE 15x15



- Biancopuro CO.0914 50%
- Madreperla PE.OH54 50%

Carrara CR.OH95  
CX.S026 Ghiaccio



- Biancopuro CO.0914 33,3%
- Madreperla PE.OH54 33,3%
- Neve PE.OH55 33,4%

Bolzano CR.OH96  
CX.S026 Ghiaccio



- Madreperla PE.OH54 25%
- Biancopuro CO.0914 25%
- Grigio PE.OH56 25%
- Viola CO.0924 25%

Belluno CR.OH97  
CX.S026 Ghiaccio



- Grigio PE.OH56 50%
- Argento CO.0921 50%

Brescia CR.OH98  
CX.S003 Grigio



- Argento CO.0921 20%
- Grigio CO.0922 30%
- Grigio PE.OH56 10%
- Grigio S. PE.OH57 40%

Novara CR.OG92  
CX.S003 Grigio

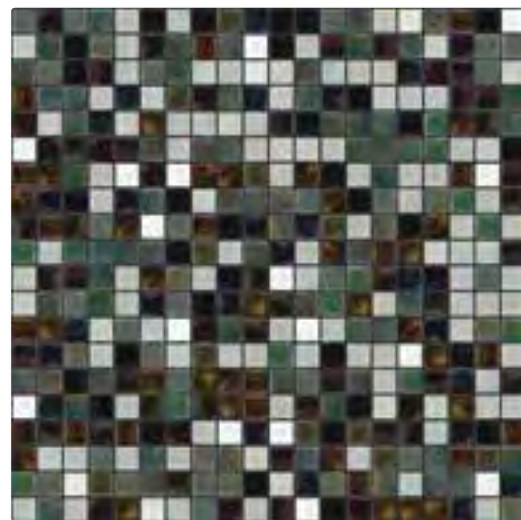

- Madreperla PE.OH54 4%
- Neve PE.OH55 1%
- Grigio PE.OH56 25%
- Grigio S. PE.OH57 31%
- Nero PE.OH58 39%

Sondrio CR.OH91  
CX.S026 Ghiaccio



CROMIE  
Gorizia CR.0K12

15x15x4 mm  
5/8"x5/8"x1/8"

design Carlo Dal Bianco

# CROMIE 15x15



- Neve PE.OH55 50%
- Rosa CO.0937 50%

Pavia CR.OH99  
CX.S026 Ghiaccio

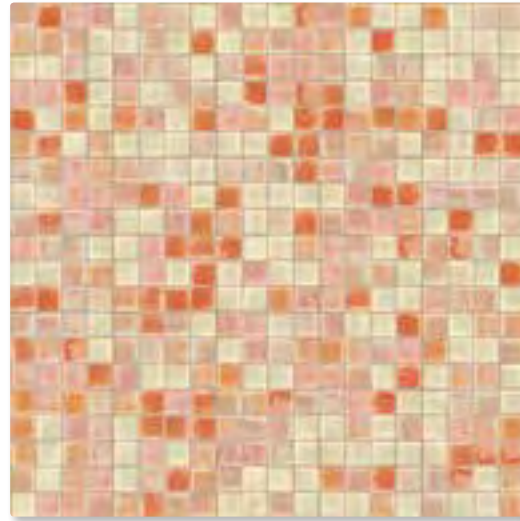

- Beige CO.0929 33,3%
- Ecrú CO.0927 33,3%
- Rosa Antico CO.0928 33,4%

Parma CR.OK10  
CX.S015 Sabbia

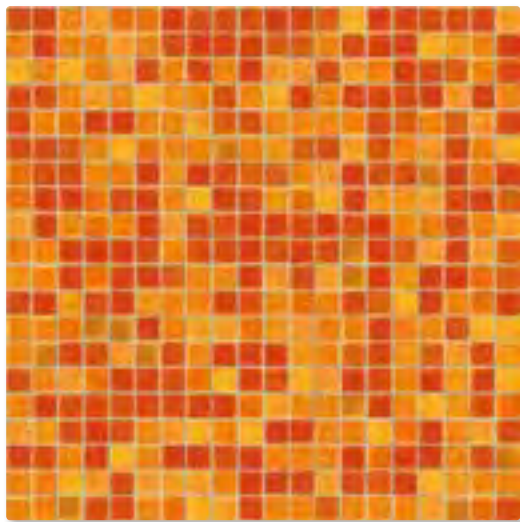

- Arancio CO.0932 50%
- Corallo CO.0933 50%

Agrigento CR.OK11  
CX.S015 Sabbia

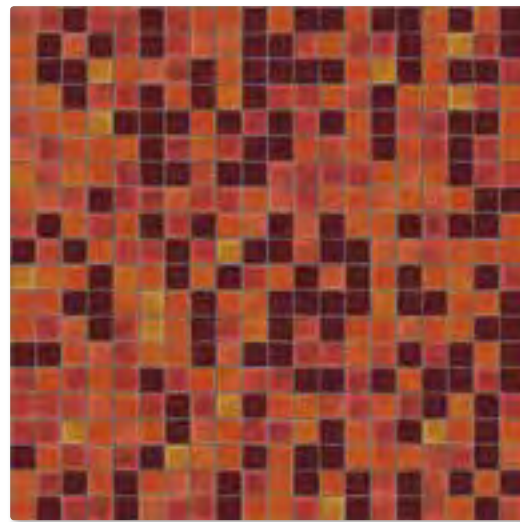

- Corallo CO.0933 33,3%
- Lacca CO.0934 33,3%
- Bordeaux CO.0935 33,4%

Gorizia CR.OK12  
CX.S020 Veneziano



- Miele PE.OH62 3%
- Senape PE.OH61 6%
- Giallo PE.OH63 3%
- Arancio PE.OH64 11%
- Rosso PE.OH60 36%
- Rubino PE.OH59 41%

Modena CR.OH89  
CX.S020 Veneziano

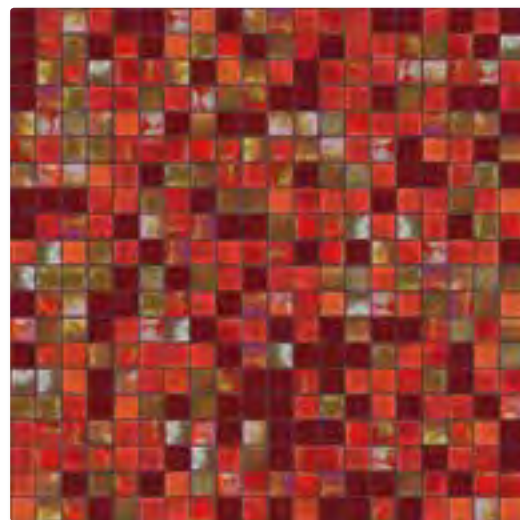

- Rosso PE.OH60 25%
- Lacca CO.0934 25%
- Bordeaux CO.0935 25%
- Rubino PE.OH59 25%

Vicenza CR.0G90  
CX.S019 Carmino



CROMIE  
Latina CR.0G81

15x15x4 mm  
5/8"x5/8"x1/8"

design Carlo Dal Bianco

# CROMIE 15x15

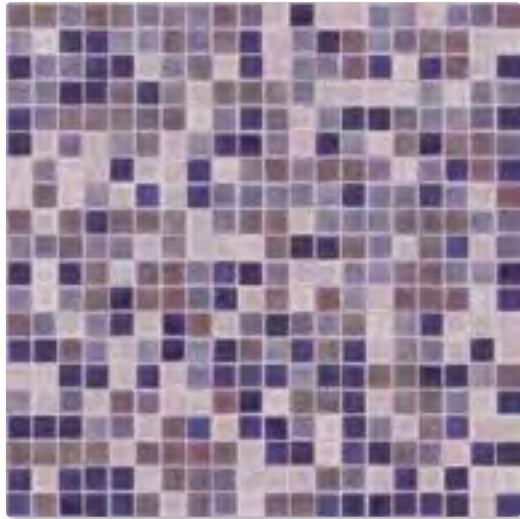

- Neve PE.OH55 33%
- Opale PE.OH65 34%
- Lavanda CO.0926 33%

Treviso CR.OK13  
CX.S017 Lilla

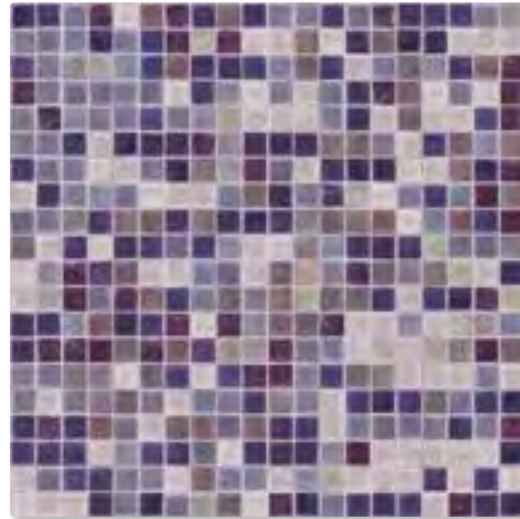

- Opale PE.OH65 5%
- Ametista CO.0925 25%
- Lavanda CO.0926 20%
- Lilla PE.OH66 15%
- Viola CO.0924 25%
- Viola PE.OH67 10%

Latina CR.0G81  
CX.S017 Lilla

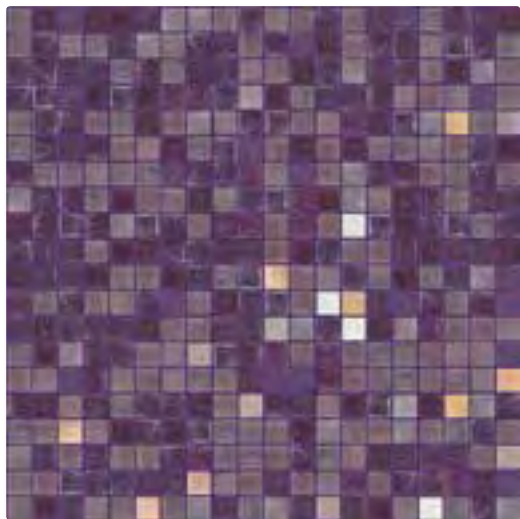

- Neve PE.OH55 1%
- Rosa Antico PE.OF79 2%
- Opale PE.OH65 2%
- Lilla PE.OH66 42%
- Viola PE.OH67 53%

Savona CR.OH87  
CX.S018 Viola

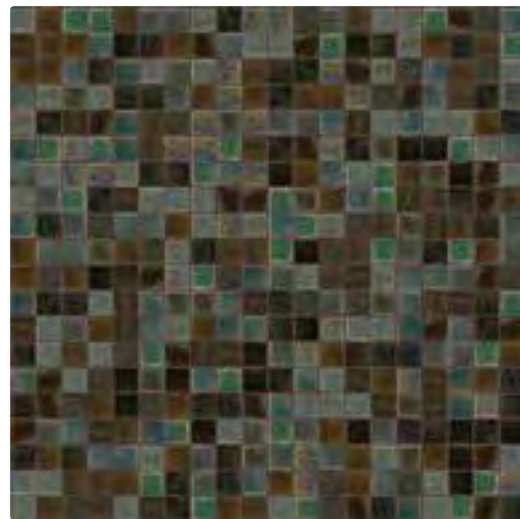

- Grigio S. PE.OH57 50%
- Testa di Moro CO.0931 50%

Pistoia CR.OK14  
CX.S013 Fondente



- Seppia CO.0930 33,3%
- Testa di Moro CO.0931 33,3%
- Nero CO.0923 33,4%

Siena CR.OL76  
CX.S015 Sabbia



- Beige CO.0929 20%
- Seppia CO.0930 20%
- Testa di Moro CO.0931 40%
- Nero PE.OH58 20%

Mantova CR.0G89  
CX.S013 Fondente





CROMIE  
Rovigo CR.0L77

15x15x4 mm  
5/8"x5/8"x1/8"

design Carlo Dal Bianco

# CROMIE 15x15

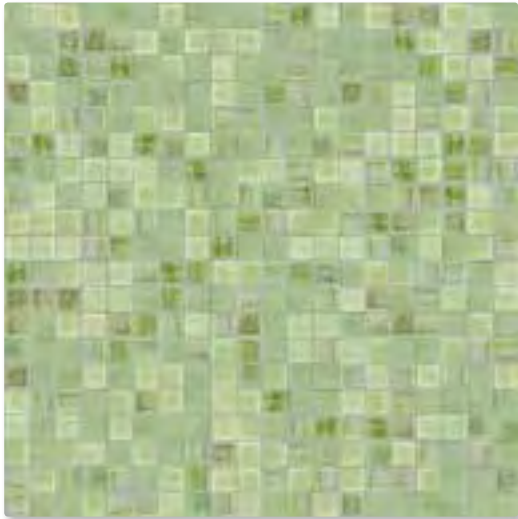

- Verde Chiaro  
CO.0909 33,3%
- Felce  
CO.0908 33,3%
- Menta  
PE.OH74 33,4%

Rovigo CR.OL77  
CX.S006 Giada



- Giada  
PE.OH68 10%
- Felce  
CO.0908 10%
- Giada  
CO.0910 40%
- Menta  
PE.OH74 30%
- Verde  
PE.OH75 10%

Rieti CR.0G86  
CX.S006 Giada

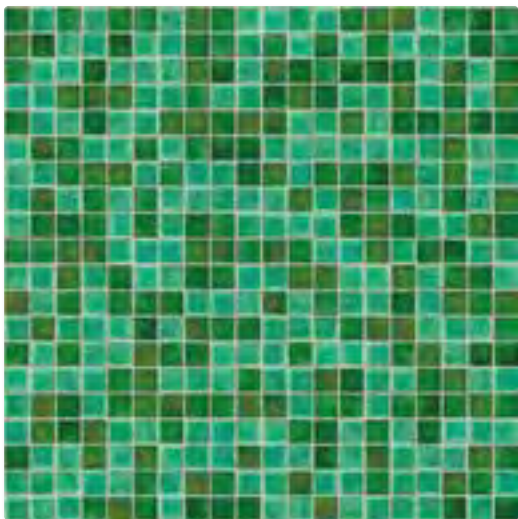

- Giada  
CO.0910 50%
- Verde  
PE.OH75 50%

Prato CR.OL78  
CX.S005 Grigioverde

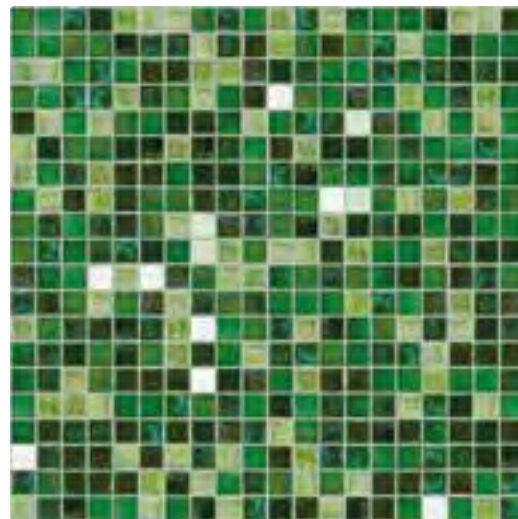

- Madreperla  
PE.OH54 2%
- Giada  
PE.OH68 1%
- Menta  
PE.OH74 19%
- Verde  
PE.OH75 33%
- Verde S.  
PE.OH76 45%

Pisa CR.OH85  
CX.S005 Grigioverde

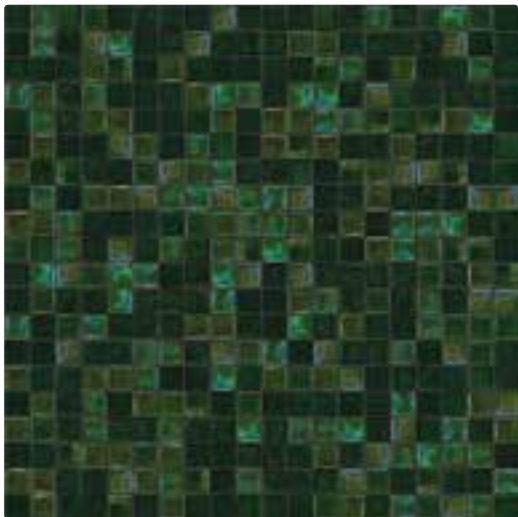

- Verde S.  
PE.OH76 50%
- Mirto  
CO.0911 50%

Arezzo CR.OL79  
CX.S004 Nero

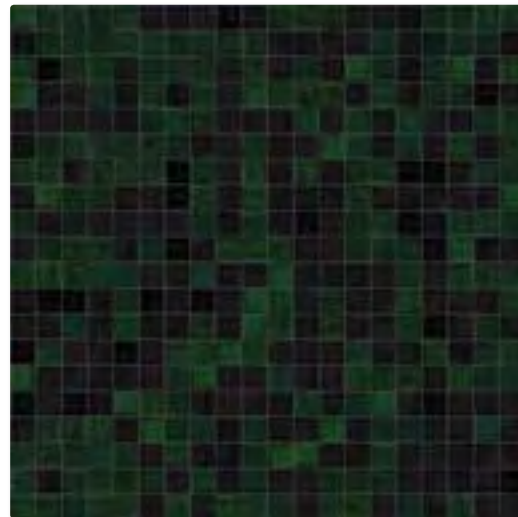

- Mirto  
CO.0911 50%
- Nero  
CO.0923 50%

Biella CR.OL80  
CX.S004 Nero



15x15x4 mm  
5/8"x5/8"x1/8"

design Carlo Dal Bianco

# CROMIE 15x15

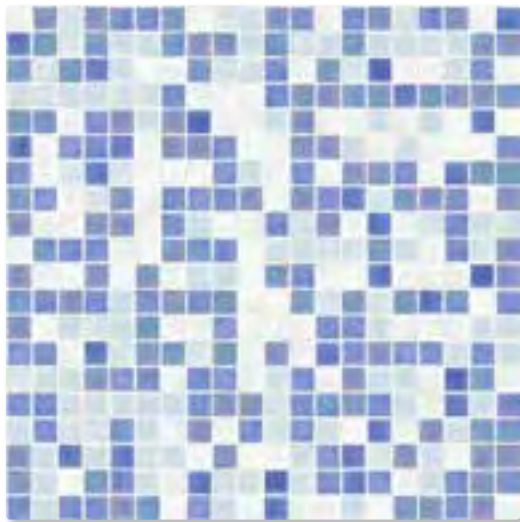

- Madreperla PE.0H54 25%
- Fiordaliso CO.0915 25%
- Azzurro PE.0H69 25%
- Denim CO.0916 25%

Pescara CR.0L81  
CX.S026 Ghiaccio

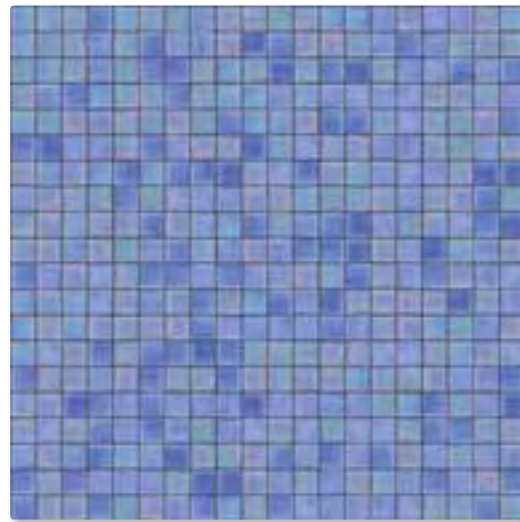

- Azzurro PE.0H69 50%
- Denim CO.0916 25%

Sassari CR.0L82  
CX.S900 Neutro

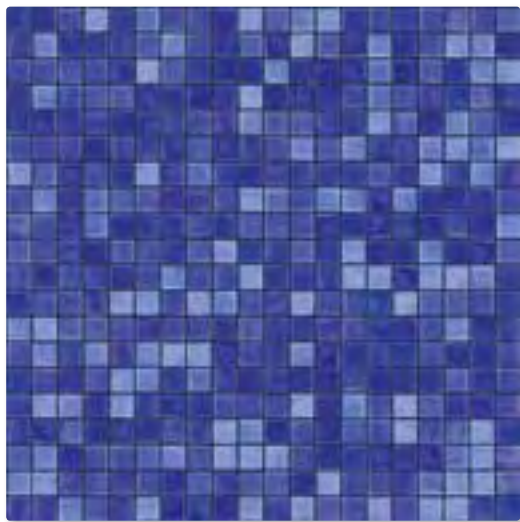

- Denim CO.0916 25%
- Cobalto CO.0917 25%
- Blu CO.0918 25%
- Blu PE.0H70 25%

Salerno CR.0L85  
CX.S012 Cobalto

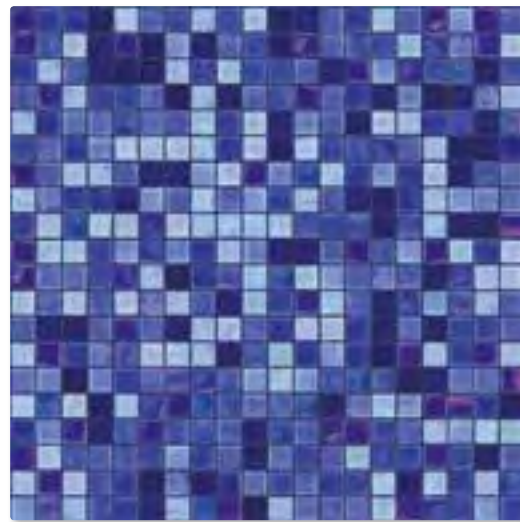

- Azzurro PE.0H69 15%
- Denim CO.0916 15%
- Cobalto CO.0917 15%
- Blu CO.0918 15%
- Blu PE.0H70 15%
- Cobalto PE.0H71 15%
- Zaffiro CO.0919 10%

Lecce CR.0G85  
CX.S012 Cobalto



- Ceruleo CO.0996 50%
- Turchese PE.0H73 50%

Como CR.0L83  
CX.S009 Turchese

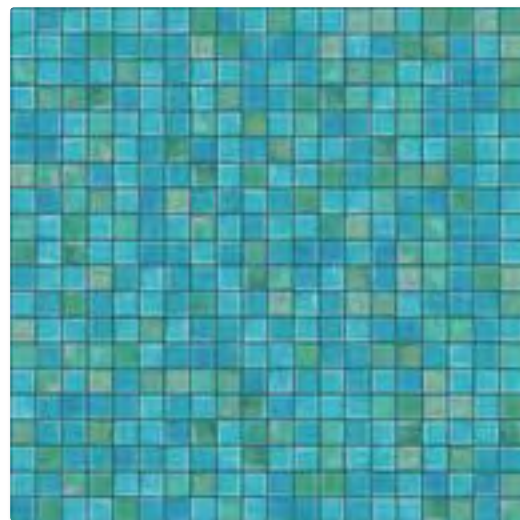

- Turchese PE.0H73 33,3%
- Blu Marino CO.0912 33,3%
- Turchese CO.0913 33,4%

Rimini CR.0L84  
CX.S009 Turchese



15x15x4 mm  
5/8"x5/8"x1/8"

design Carlo Dal Bianco

## CROMIE 15x15

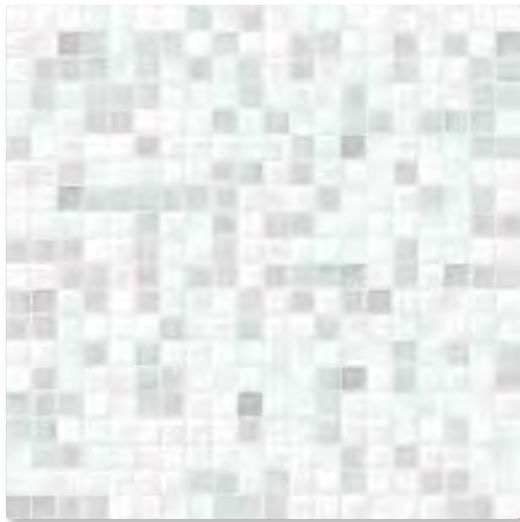

- Madreperla PE.OH54 32,33%
- Neve PE.OH55 32,33%
- Biancopuro CO.0914 32,34%
- Oro Bianco Liscio DR.0724 3%

Bolzano Oro CR.OM44  
CX.S026 Ghiaccio



- Neve PE.OH55 48,5%
- Rosa CO.0937 48,5%
- Oro Bianco Liscio DR.0724 3%

Pavia Oro CR.OM45  
CX.S026 Ghiaccio

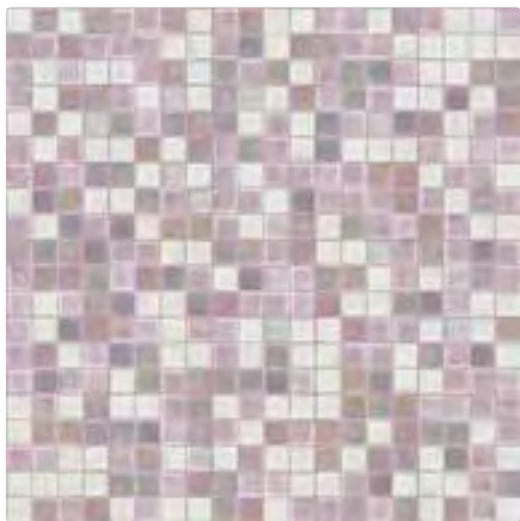

- Neve PE.OH55 32%
- Opale PE.OH65 33%
- Lavanda CO.0926 32%
- Oro Bianco Liscio DR.0724 3%

Treviso Oro CR.OM46  
CX.S017 Lilla

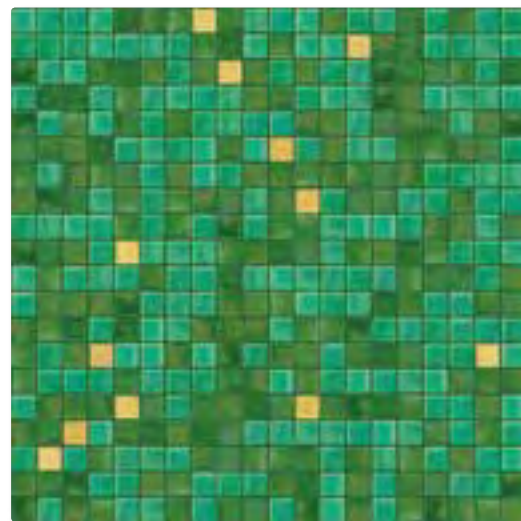

- Verde PE.OH75 48,5%
- Giada CO.0910 48,5%
- Oro Giallo Liscio DR.0726 3%

Prato Oro CR.OM47  
CX.S005 Grigioverde

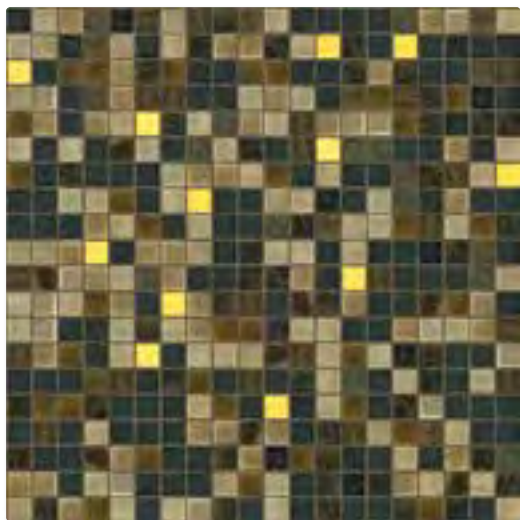

- Nero CO.0923 32,33%
- Seppia CO.0930 32,33%
- Testa di Moro CO.0931 32,33%
- Oro Giallo Liscio DR.0726 3%

Siena Oro CR.OM48  
CX.S013 Fondente

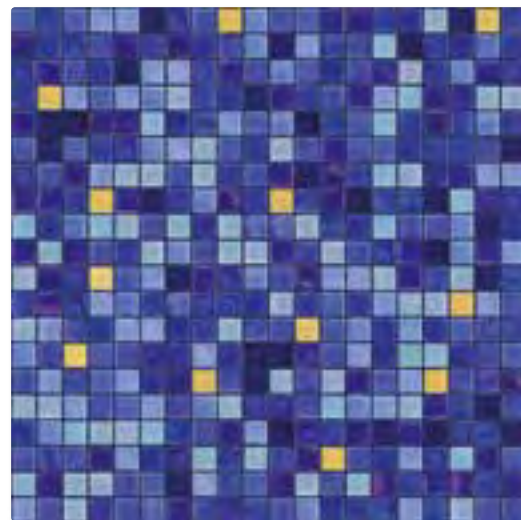

- Azzuro PE.OH69 15%
- Zaffiro CO.0919 7%
- Blu PE.OH70 15%
- Oro Giallo Liscio DR.0726 3%
- Cobalto PE.OH71 15%
- Denim CO.0916 15%
- Cobalto CO.0917 15%
- Blu CO.0918 15%

Lecce Oro CR.OM49  
CX.S012 Cobalto





CROMIE

20x20





20x20x4 mm  
3/4"x3/4"x1/8"

design Carlo Dal Bianco

# CROMIE 20x20



- Madreperla AU.0159 33,3%
- Neve TC.0100 33,3%
- Bianco PE.OF32 33,4%

Vilnius CR.OK15  
CX.S026 Ghiaccio

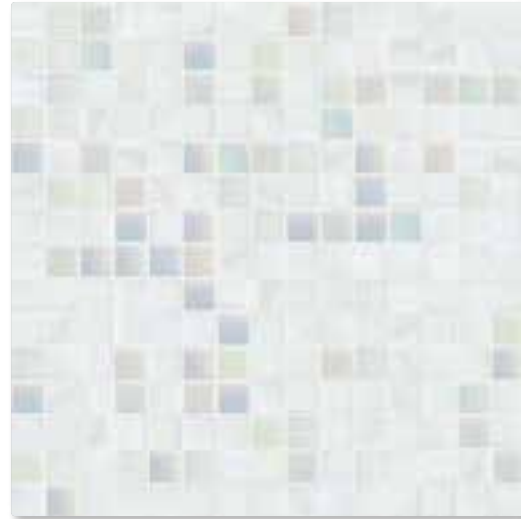

- Madreperla AU.0159 55%
- Bianco PE.OF32 24%
- Bianco TC.0101 21%

Dallas CR.0G46  
CX.S026 Ghiaccio



- Grigio C. TC.0102 33,3%
- Grigio C. AU.0137 33,3%
- Platino PE.OF34 33,4%

Akita CR.OK27  
CX.S002 Argento

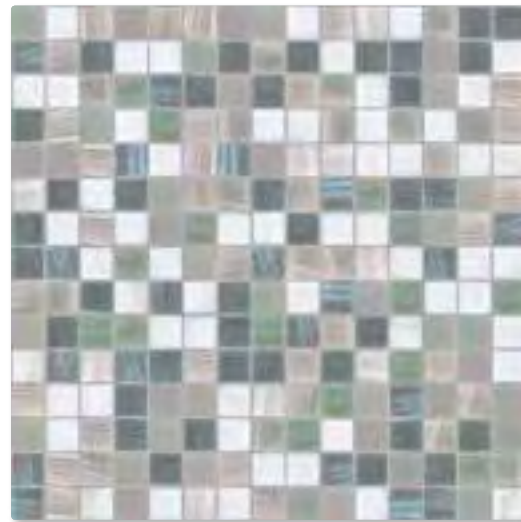

- Madreperla AU.0159 25%
- Grigio C. AU.0137 25%
- Platino PE.OF34 25%
- Grigio M. AU.0138 25%

Bogotà CR.0G49  
CX.S002 Argento

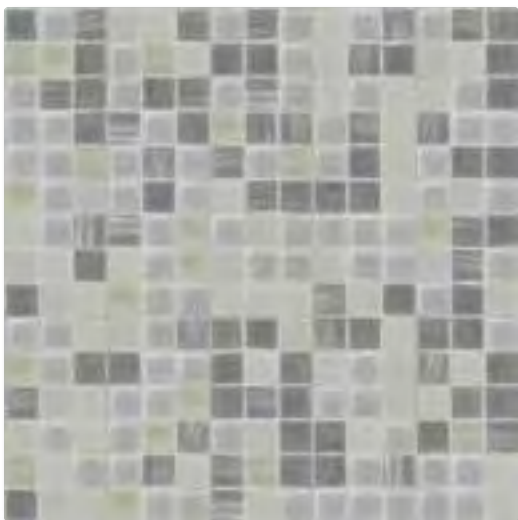

- Grigio M. AU.0138 33,3%
- Platino PE.OF34 33,3%
- Argento TC.OF62 33,4%

Detroit CR.OK29  
CX.S002 Argento



- Grigio S. AU.0139 33,3%
- Grigio TC.0103 33,3%
- Ardesia AU.OF69 33,4%

Portland CR.OK30  
CX.S027 Perla



20x20x4 mm  
3/4"x3/4"x1/8"

design Carlo Dal Bianco

# CROMIE 20x20



- Madreperla AU.0159 33,3%
- Neve TC.0100 33,3%
- Rosa AU.0144 33,4%

Bergen CR.OK16  
CX.S026 Ghiaccio



- Madreperla AU.0159 60%
- Rosa AU.0144 30%
- Beige AU.0140 10%

Lagos CR.OG45  
CX.S026 Ghiaccio



- Bianco PE.0F32 33,3%
- Rosa AU.0144 33,3%
- Rosa TC.0126 33,4%

Sendai CR.OK17  
CX.S026 Ghiaccio



- Rosa AU.0144 30%
- Pesca PE.0F40 16%
- Rosa TC.0126 27%
- Cipria TC.0127 27%

Caracas CR.OG59  
CX.S026 Ghiaccio

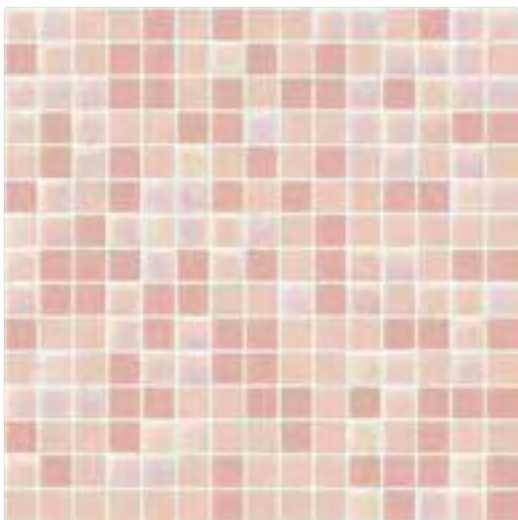

- Rosa TC.0126 33,3%
- Cipria TC.0127 33,4%
- Pesca PE.0F40 33,3%

Singapore CR.OK18  
CX.S026 Ghiaccio



- Lavanda Rosata AU.0F77 33,3%
- Cipria TC.0127 33,3%
- Pesca PE.0F40 33,4%

Manila CR.OK19  
CX.S026 Ghiaccio

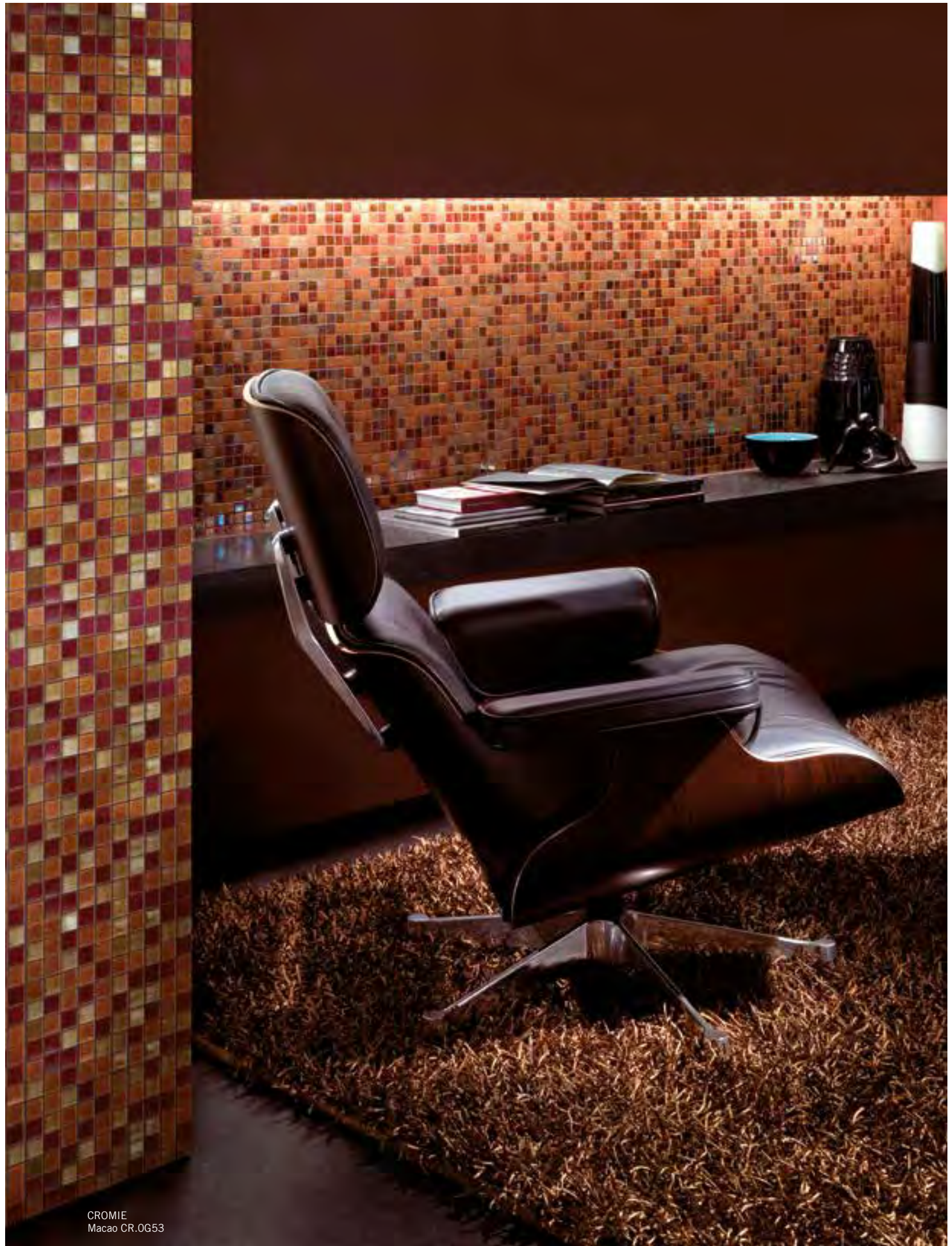

CROMIE  
Macao CR.0G53

20x20x4 mm  
3/4"x3/4"x1/8"

design Carlo Dal Bianco

# CROMIE 20x20

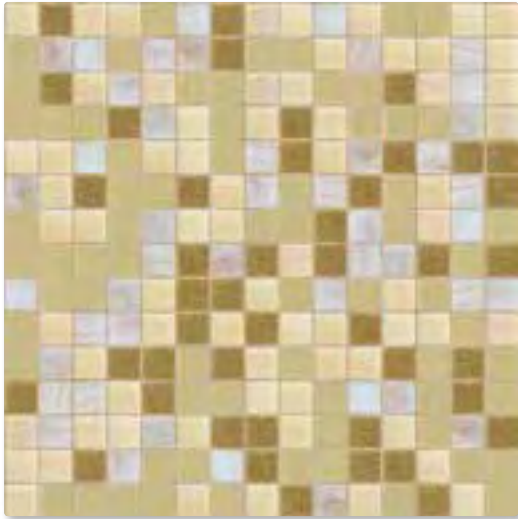

- Rosa AU.0144 20%
- Avorio PE.0F60 30%
- Beige C. TC.0122 30%
- Nome TC.0123 20%

Jemma CR.0G52  
CX.S015 Sabbia

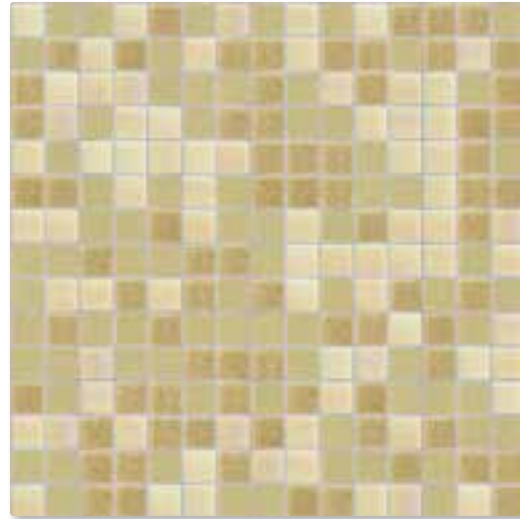

- Beige C. TC.0122 33,3%
- Sabbia TC.0F61 33,3%
- Beige PE.0F36 33,4%

Dubai CR.0K21  
CX.S015 Sabbia



- Lavanda Rosata AU.0F77 33,3%
- Salmon AU.0141 33,3%
- Rosa Caldo AU.0F73 33,4%

Jakarta CR.0K20  
CX.S015 Sabbia

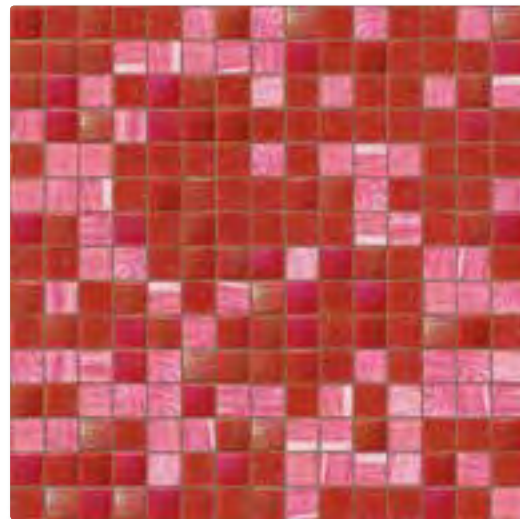

- Rosa Vivo AU.0F74 33,3%
- Rosso Extra TC.0136 33,3%
- Rosso PE.0F58 33,4%

Brno CR.0K25  
CX.S020 Veneziano



- Salmon AU.0141 30%
- Rosa Veneziano TC.0129 30%
- Amaranto AU.0164 40%

Macao CR.0G53  
CX.S020 Veneziano



- Amaranto AU.0164 33,3%
- Marrone AU.0142 33,3%
- Testa di Moro AU.0143 33,4%

Massawa CR.0K26  
CX.S013 Fondente



CROMIE  
Nairobi CR.0G55

20x20x4 mm  
3/4"x3/4"x1/8"

design Carlo Dal Bianco

# CROMIE 20x20

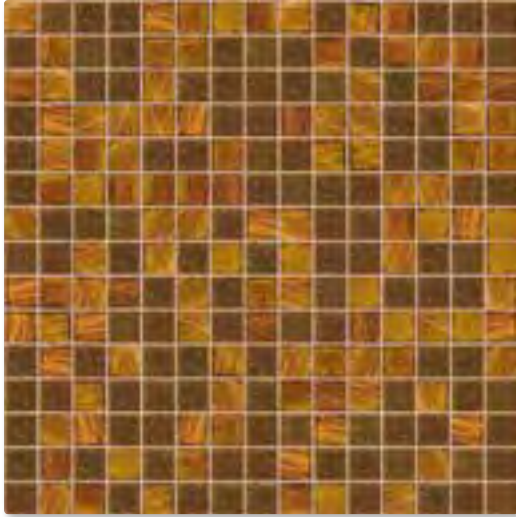

- Ambrà AU.0893 50%
- Beige S. TC.0124 50%

Ankara CR.OK22  
CX.S015 Sabbia



- Marrone AU.0142 33,3%
- Ambrà AU.0893 33,3%
- Beige S. TC.0124 33,4%

Zanzibar CR.OK23  
CX.S015 Sabbia

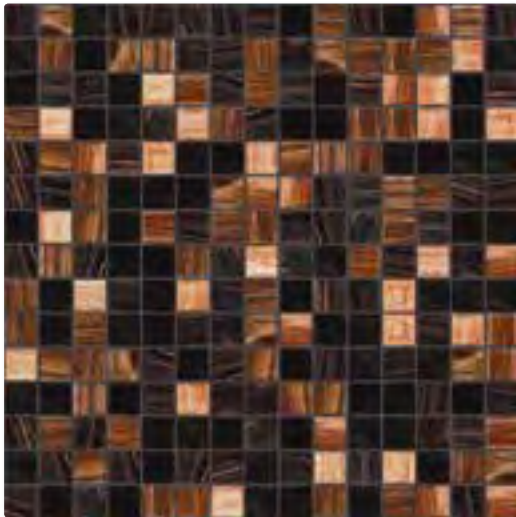

- Salmon AU.0141 10%
- Marrone AU.0142 30%
- Testa di Moro AU.0143 30%
- Nero TC.0105 30%

Nairobi CR.0G55  
CX.S004 Nero

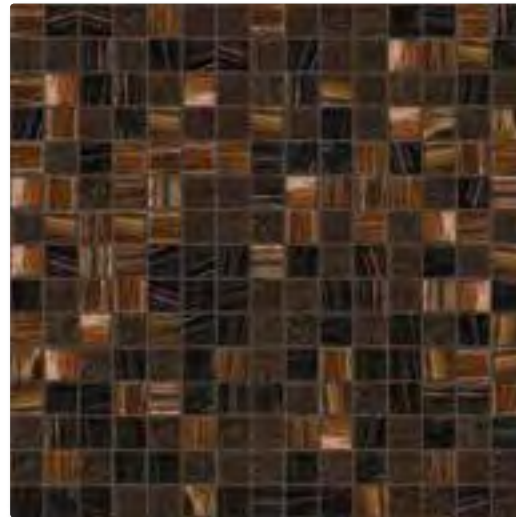

- Marrone AU.0142 33,3%
- Marrone S. TC.0125 33,3%
- Testa di Moro AU.0143 33,4%

Lima CR.OK24  
CX.S013 Fondente

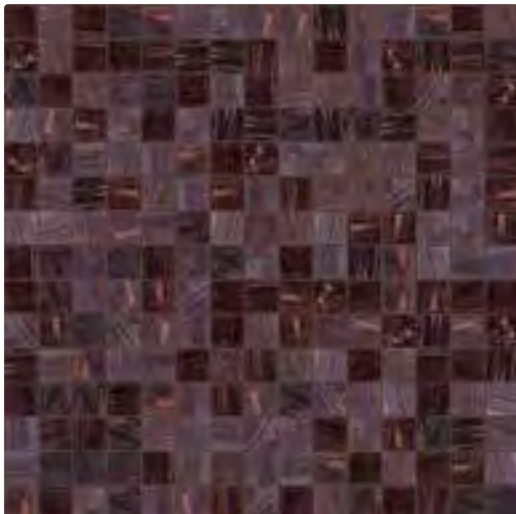

- Viola AU.0147 50%
- Zaffiro AU.0148 50%

Sofia CR.OK37  
CX.S030 Testa di Moro

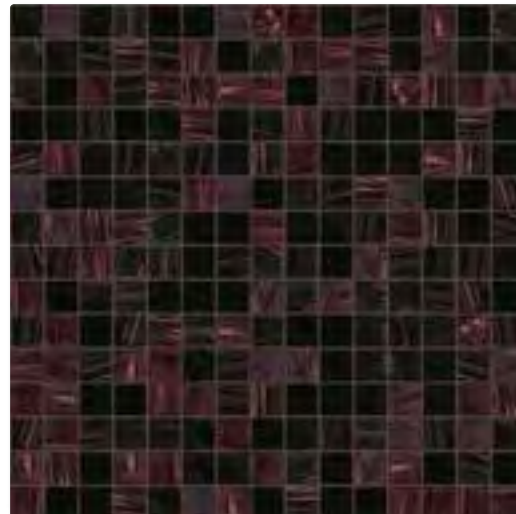

- Testa di Moro AU.0143 33,4%
- Zaffiro AU.0148 33,3%
- Nero TC.0105 33,3%

Dakar CR.OK38  
CX.S030 Testa di Moro





CROMIE  
Wellington CR.OK34

20x20x4 mm  
3/4"x3/4"x1/8"

design Carlo Dal Bianco

# CROMIE 20x20



- Lilla AU.0145 33,3%
- Lilla C. TC.0130 33,3%
- Lavanda Grigia PE.OF59 33,4%

Lille CR.OK35  
CX.S017 Lilla

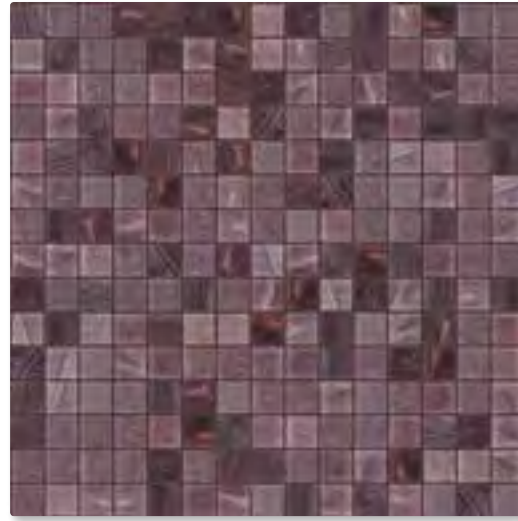

- Pervinca AU.0146 33,3%
- Viola AU.0147 33,3%
- Lilla TC.0131 33,4%

Mumbai CR.OK36  
CX.S030 Testa di Moro

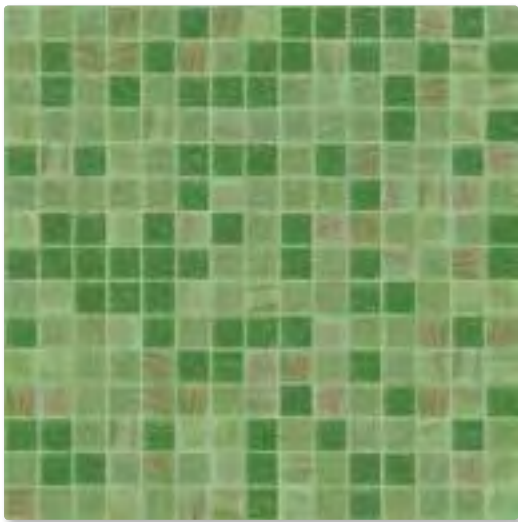

- Verde C. TC.0114 33,3%
- Verde AU.0156 33,3%
- Verde TC.0115 33,4%

Vancouver CR.OK32  
CX.S006 Giada

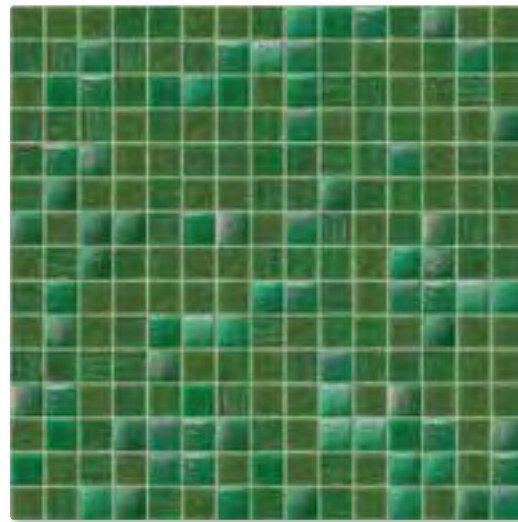

- Verde M. TC.0116 33,3%
- Verde Erba AU.OF68 33,3%
- Verde Smeraldo PE.OF44 33,4%

Montreal CR.OK33  
CX.S006 Giada

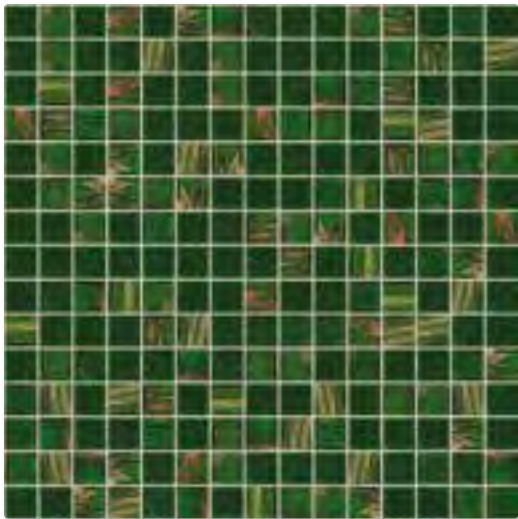

- Verde S. TC.0117 50%
- Verde S. AU.0158 50%

Wellington CR.OK34  
CX.S028 Cenere

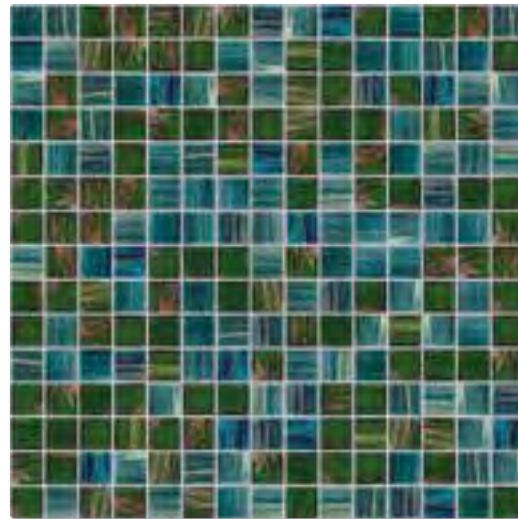

- Verde S. AU.0158 50%
- Verde Veronese AU.OF72 50%

Casablanca CR.OK44  
CX.S027 Perla



CROMIE  
Maracaibo CR.0K31

20x20x4 mm  
3/4"x3/4"x1/8"

design Carlo Dal Bianco

# CROMIE 20x20



- Acqua AU.OF78 33,3%
- The Verde PE.OF47 33,3%
- Verde C. AU.OF75 33,4%

Maracaibo CR.OK31  
CX.S026 Ghiaccio

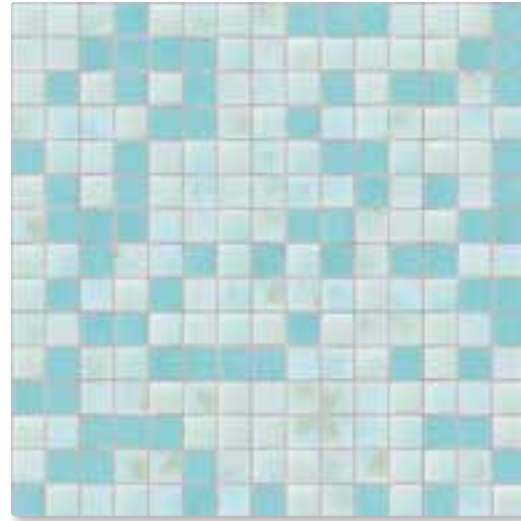

- Giada AU.0152 33,3%
- Acquamarina C. TC.0109 33,3%
- Carta da Zucchero PE.OF57 33,4%

Rodos CR.OK41  
CX.S900 Neutro

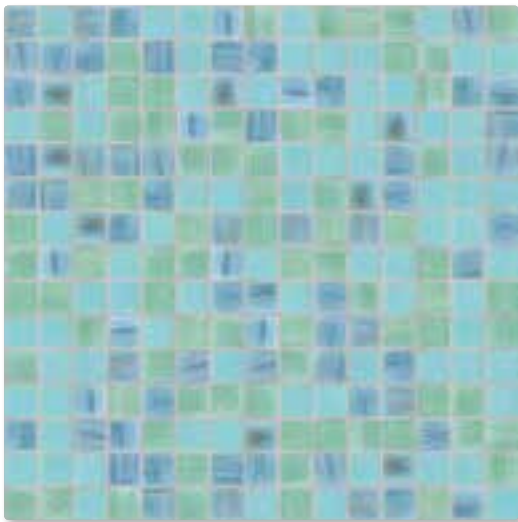

- Ciano AU.OF76 33,3%
- Acquamarina C. TC.0109 33,3%
- Celeste AU.OF67 33,4%

Adelaide CR.OK39  
CX.S900 Neutro

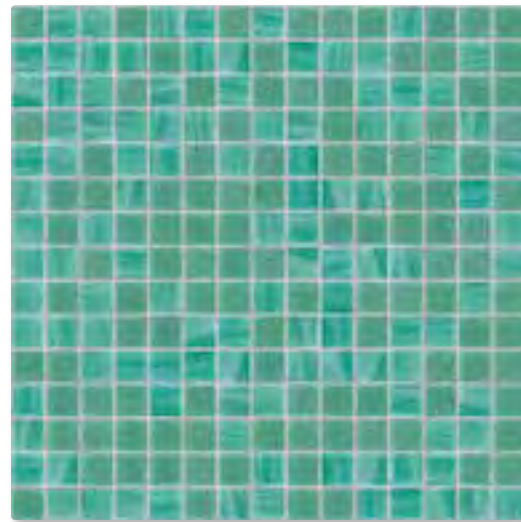

- Ciano AU.OF76 50%
- Turchese TC.0119 50%

Salvador CR.OK42  
CX.S905 Grigioverde

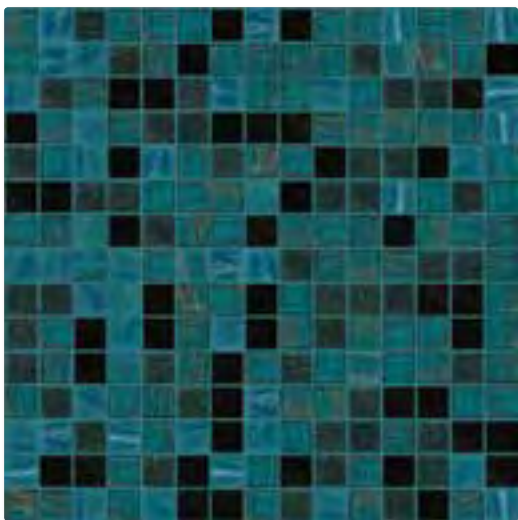

- Tormalina AU.0154 20%
- Petrolio AU.0155 40%
- Petrolio TC.0121 20%
- Nero TC.0105 20%

Boston CR.0G62  
CX.S009 Turchese

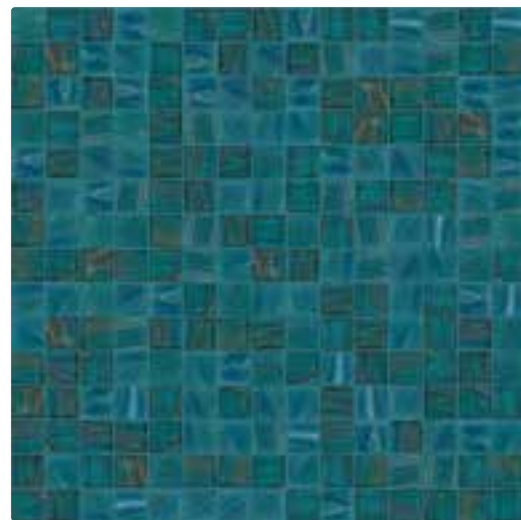

- Petrolio AU.0155 50%
- Tormalina AU.0154 50%

Palma CR.OK43  
CX.S009 Turchese



20x20x4 mm  
3/4"x3/4"x1/8"

design Carlo Dal Bianco

# CROMIE 20x20

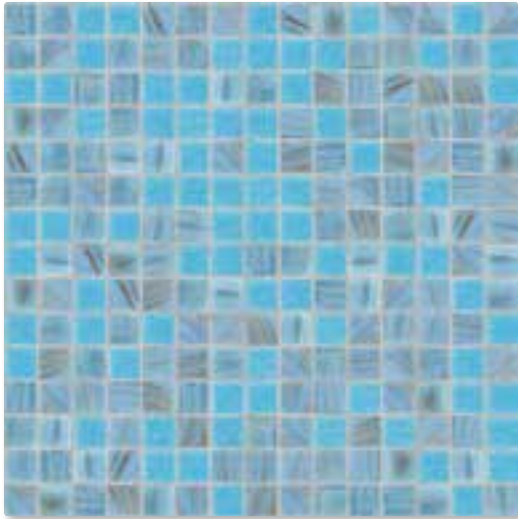

- Acquamarina TC.0110 33,3%
- Celeste AU.OF67 33,3%
- Celeste S. AU.OF65 33,4%

Odessa CR.OK45  
CX.S027 Perla

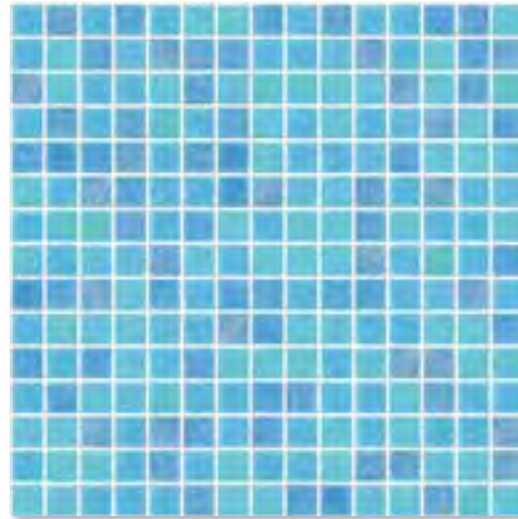

- Acquamarina TC.0110 33,3%
- Turchese AU.0153 33,3%
- Azzurro PE.OF39 33,4%

Miami CR.OK40  
CX.S900 Neutro

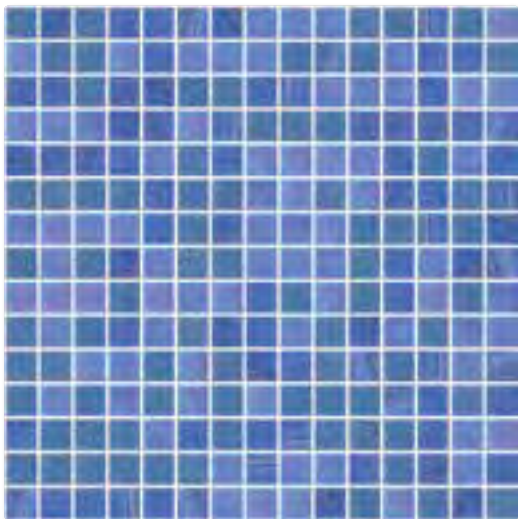

- Azzurro TC.0107 33,4%
- Celeste PE.OF48 33,3%
- Azzurro AU.0149 33,3%

Antibes CR.OK46  
CX.S900 Neutro

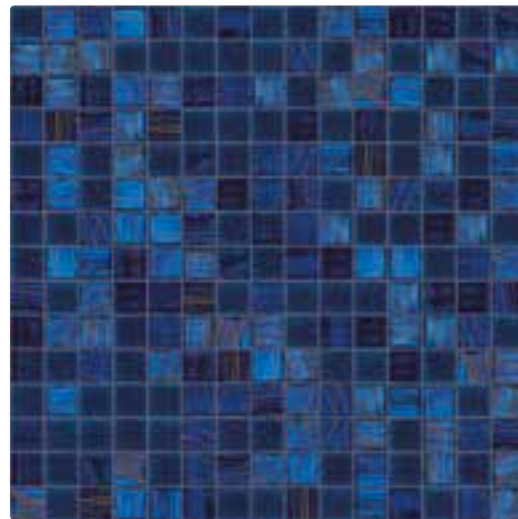

- Blu AU.0151 33,3%
- Azzurro S. AU.0150 33,3%
- Blu TC.0108 33,4%

Sharm CR.OK49  
CX.S011 Avio

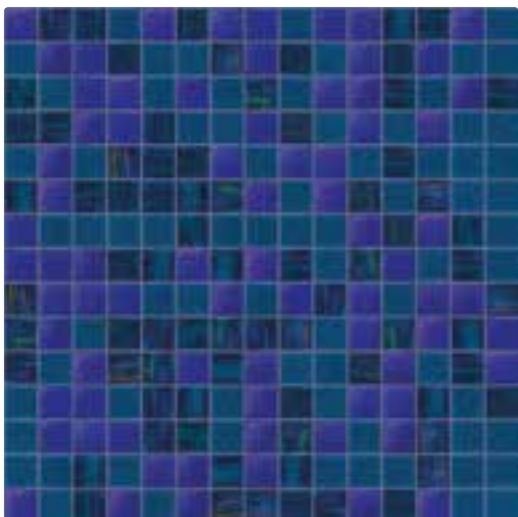

- Blu Notte AU.OF70 33,3%
- Oltremare TC.0113 33,3%
- Blu Elettrico PE.OF41 33,4%

Rio CR.OK48  
CX.S011 Avio

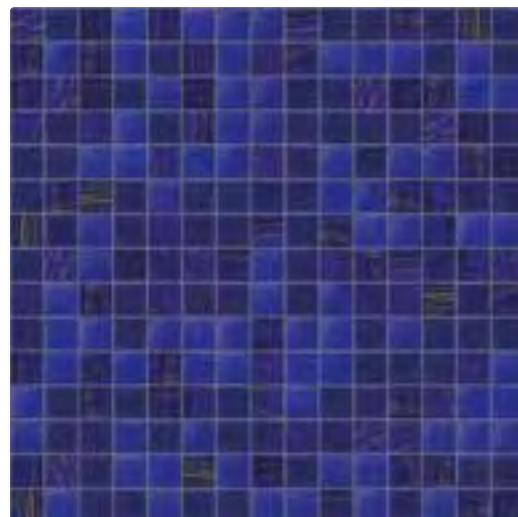

- Blu AU.0151 33,3%
- Blu Elettrico PE.OF41 33,3%
- Blu TC.0108 33,4%

Cannes CR.OK50  
CX.S011 Avio



20x20x4 mm  
3/4"x3/4"x1/8"

design Carlo Dal Bianco

## CROMIE 20x20



- Madreperla AU.0159 50%
- Oro Bianco Wavy DR.0708 3%
- Bianco PE.0F32 47%

Karachi Oro CR.0G47  
CX.S026 Ghiaccio



- Madreperla AU.0159 32,3%
- Rosa AU.0144 32,3%
- Neve TC.0100 32,3%
- Oro Bianco Wavy DR.0708 3%

Bergen Oro CR.0K51  
CX.S026 Ghiaccio



- Lavanda Rosata AU.0F77 32,3%
- Cipria TC.0127 32,3%
- Pesca PE.0F40 32,4%
- Oro Bianco Wavy DR.0708 3%

Manila Oro CR.0K52  
CX.S026 Ghiaccio



- Lavanda Rosata AU.0F77 32,3%
- Rosa Caldo AU.0F73 32,3%
- Salmone AU.0141 32,3%
- Oro Giallo Wavy DR.0710 3%

Jakarta Oro CR.0L73  
CX.S015 Sabbia

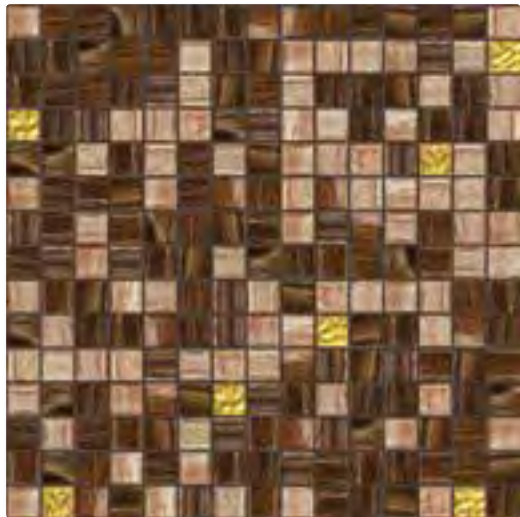

- Salmone AU.0141 34%
- Marrone AU.0142 63%
- Oro Giallo Wavy DR.0710 3%

Quito Oro CR.0G54  
CX.S013 Fondente



- Marrone AU.0142 32,3%
- Ambra AU.0893 32,3%
- Beige S. TC.0124 32,3%
- Oro Giallo Wavy DR.0710 3%

Zanzibar Oro CR.0K53  
CX.S015 Sabbia





CROMIE  
Zurigo CR.0G61

20x20x4 mm  
3/4"x3/4"x1/8"

# CROMIE 20x20

design Carlo Dal Bianco

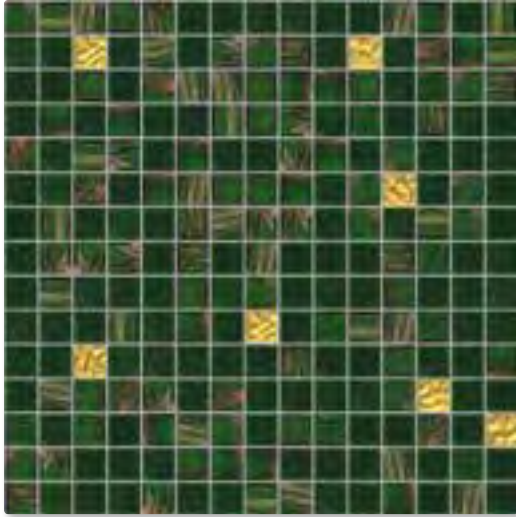

- Verde S. TC.0117 48,5%
- Verde S. AU.0158 48,5%
- Oro Giallo Wavy DR.0710 3%

Wellington Oro CR.OK54  
CX.S028 Cenere

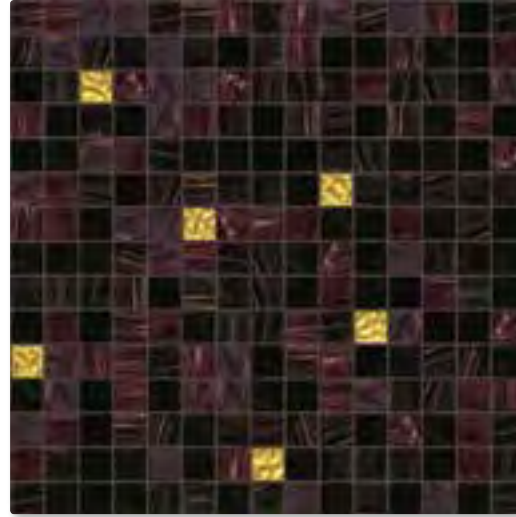

- Zaffiro AU.0148 32,3%
- Testa di Moro AU.0143 32,4%
- Nero TC.0105 32,3%
- Oro Giallo Wavy DR.0710 3%

Dakar Oro CR.OK55  
CX.S030 Testa di Moro



- Carta da Zucchero PE.0F57 32,3%
- Acquamarina C. TC.0109 32,3%
- Giada AU.0152 32,4%
- Oro Bianco Wavy DR.0708 3%

Rodos Oro CR.OK56  
CX.S900 Neutro

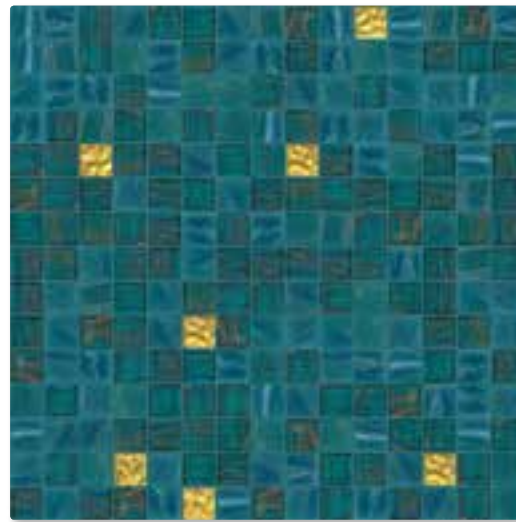

- Petrolio AU.0155 48,5%
- Tormalina AU.0154 48,5%
- Oro Giallo Wavy DR.0710 3%

Palma Oro CR.OL74  
CX.S009 Turchese

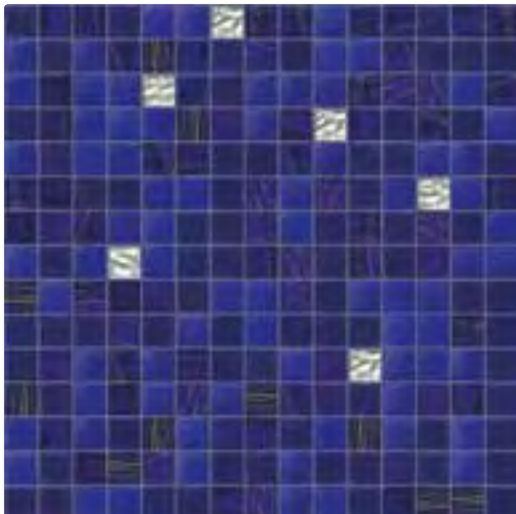

- Blu Elettrico PE.0F41 32,3%
- Blu TC.0108 32,3%
- Blu AU.0151 32,4%
- Oro Bianco Wavy DR.0708 3%

Cannes Oro CR.OL75  
CX.S011 Avio

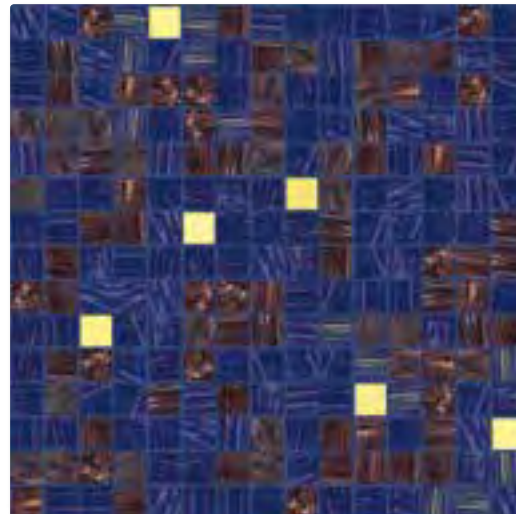

- Blu AU.0151 59%
- Zaffiro AU.0148 38%
- Oro Giallo Liscio DR.0709 3%

Zurigo CR.0G61  
CX.S012 Cobalto





**CROMIE  
AQUA**

**20x20**

# CROMIE AQUA 20x20

1.1.2 CROMIE



- Neve TC.0100 61%
- Bianco TC.0101 27%
- Grigio C. TC.0102 12%

Bianco Mix AQ.0392

CX.S026 Ghiaccio

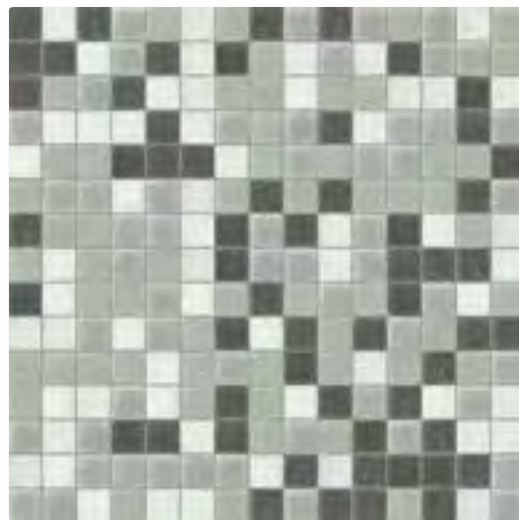

- Bianco TC.0101 25%
- Grigio C. TC.0102 25%
- Argento TC.0F62 25%
- Grigio TC.0103 25%

Grigio Mix AQ.0A77

CX.S002 Argento

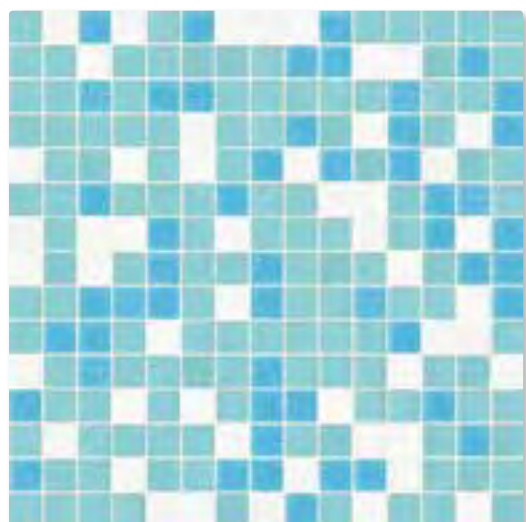

- Neve TC.0100 22%
- Acquamarina C. TC.0109 55%
- Acquamarina TC.0110 23%

Azzurro Mix AQ.0393

CX.S026 Ghiaccio

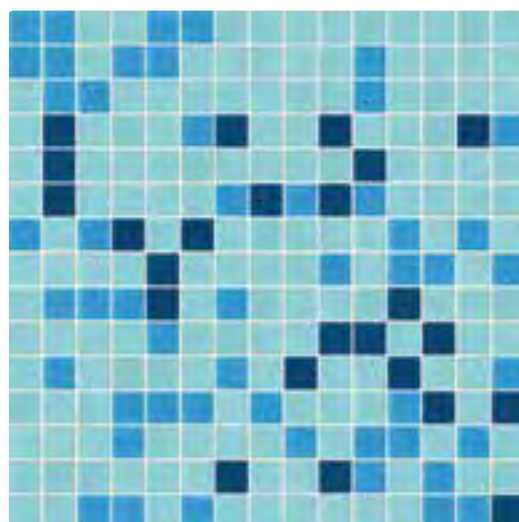

- Acquamarina M. TC.0111 22%
- Acquamarina C. TC.0109 67%
- Oltremare TC.0113 11%

Azzurro S. Mix AQ.0394

CX.S026 Ghiaccio

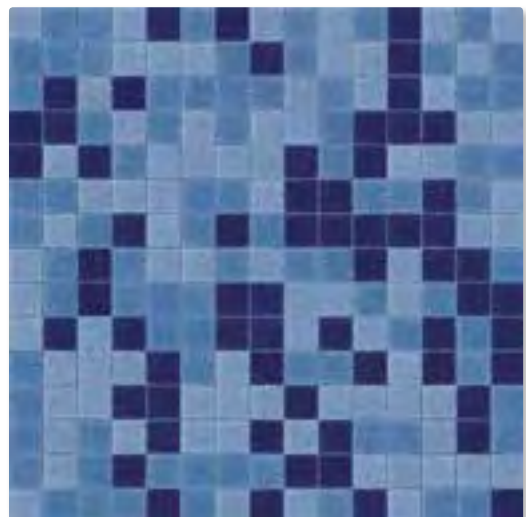

- Azzurro C. TC.0106 36%
- Azzurro TC.0107 36%
- Blu TC.0108 28%

Avio Mix AQ.0A78

CX.S011 Avio

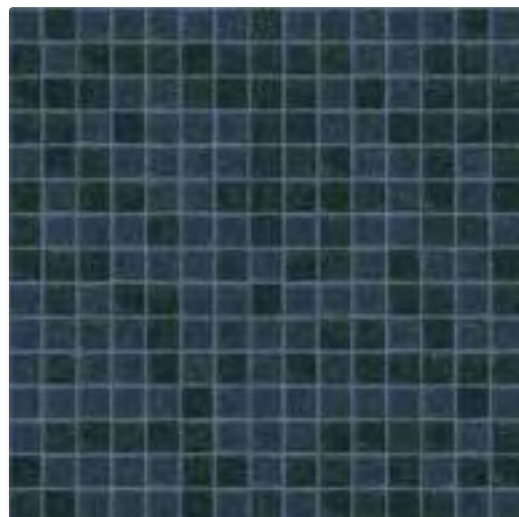

- Petrolio TC.0121 50%
- Blu di Prussia TC.0F63 50%

Blu S. Mix AQ.0M43

CX.S011 Avio



20x20x4 mm  
3/4"x3/4"x1/8"

# CROMIE AQUA 20x20

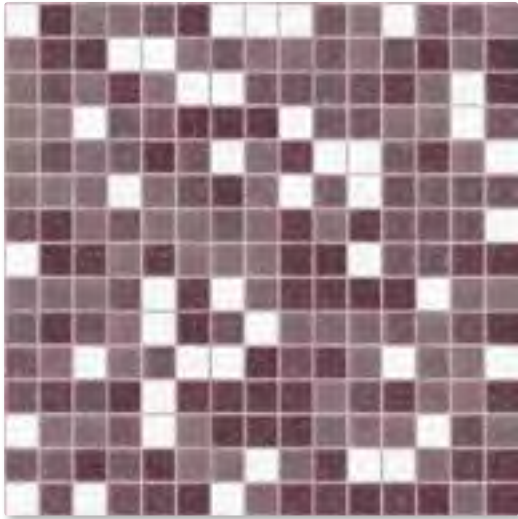

- Neve TC.0100 19%
- Lilla C. TC.0130 27%
- Lilla TC.0131 27%
- Viola TC.0132 27%

Viola Mix AQ.0A76  
CX.S017 Lilla

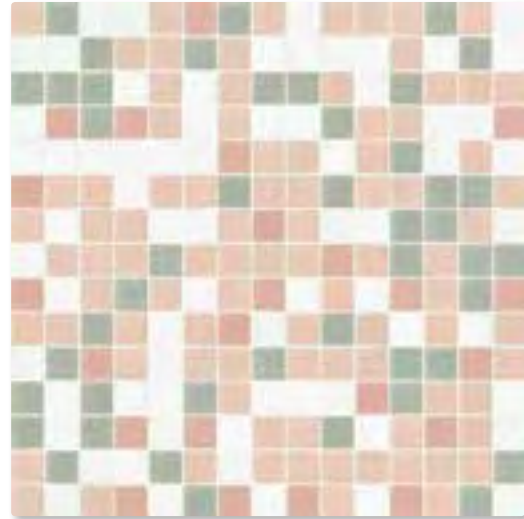

- Neve TC.0100 30%
- Grigio C. TC.0102 20%
- Rosa TC.0126 40%
- Cipria TC.0127 10%

Rosa Mix AQ.0C99  
CX.S026 Ghiaccio

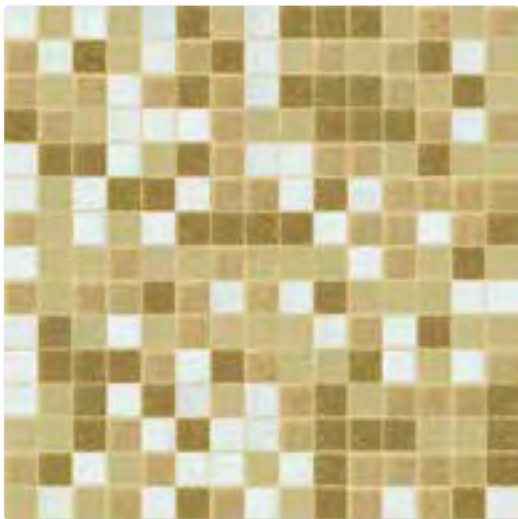

- Bianco TC.0101 25%
- Beige C. TC.0122 25%
- Sabbia TC.0F61 25%
- Beige TC.0123 25%

Beige Mix AQ.0596  
CX.S015 Sabbia

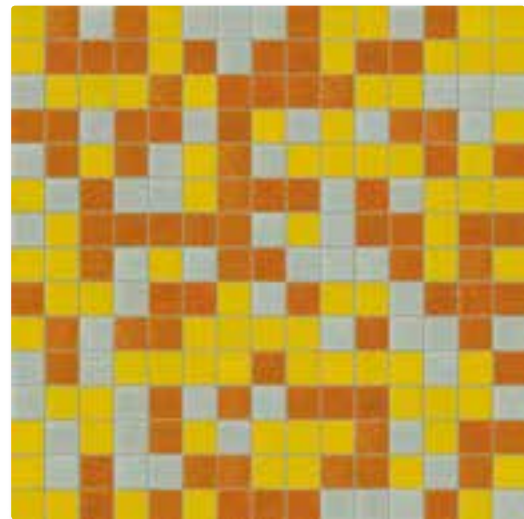

- Grigio C. TC.0102 26%
- Giallo Extra TC.0134 37%
- Arancio Extra TC.0135 37%

Giallo Mix AQ.0A79  
CX.S002 Argento

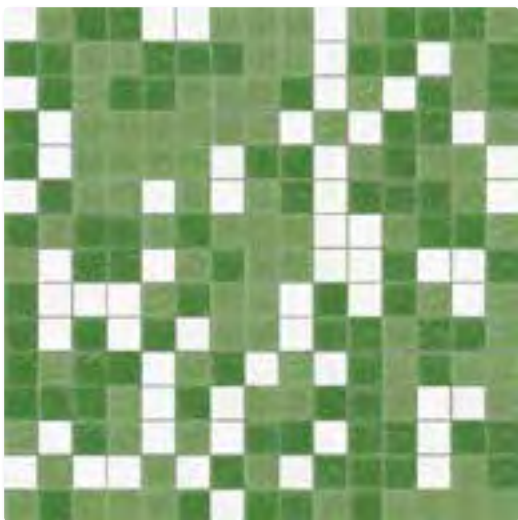

- Neve TC.0100 26%
- Verde C. TC.0114 37%
- Verde TC.0115 37%

Verde Mix AQ.0A75  
CX.S005 Grigioverde



- Verde TC.0115 33,3%
- Verde M. TC.0116 33,3%
- Verde S. TC.0117 33,4%

Verde S. Mix AQ.0M42  
CX.S006 Giada



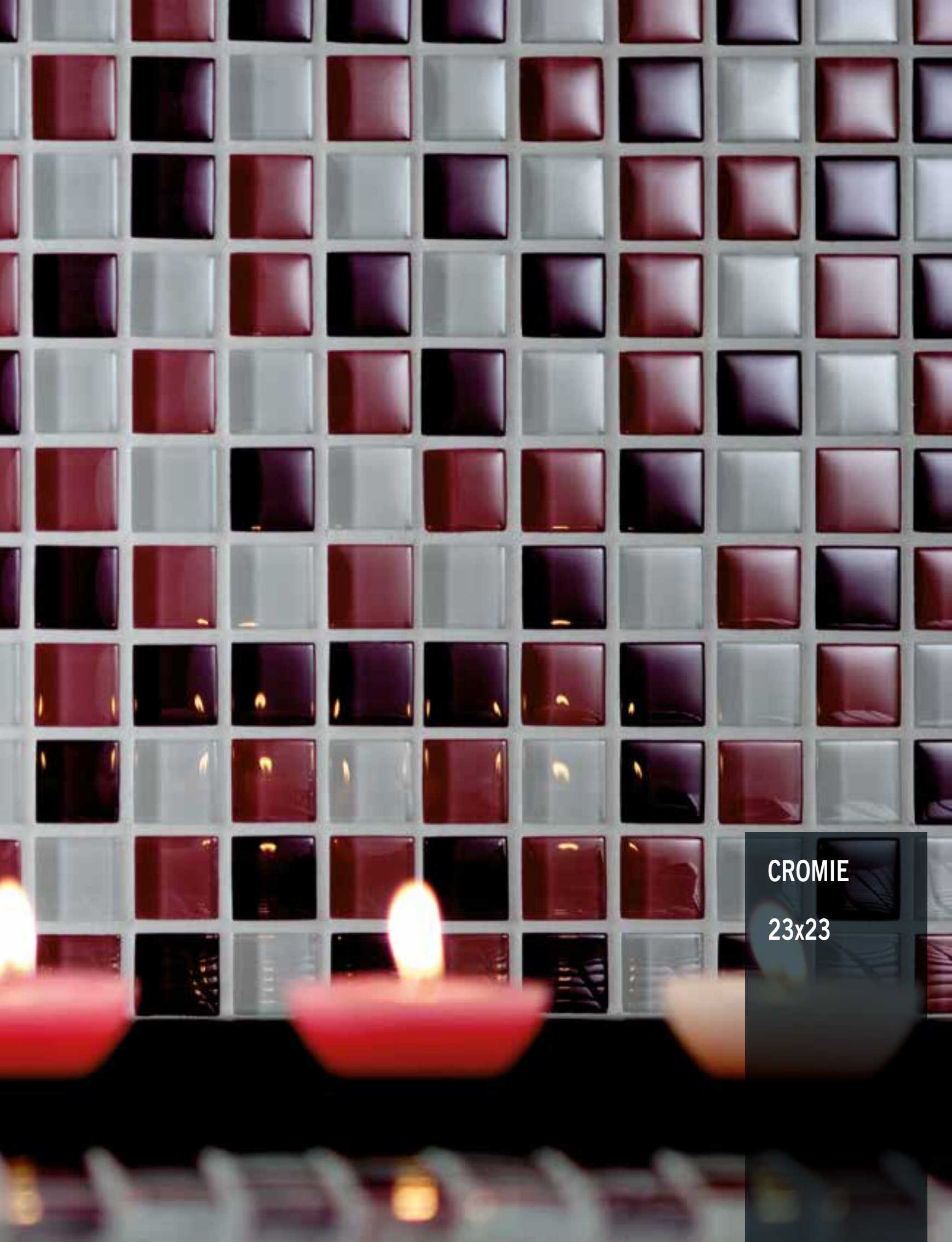

CROMIE

23x23





CROMIE  
Asolo CR.OA62

23x23x8 mm  
7/8"x7/8"x1/4"

design Carlo Dal Bianco

## CROMIE 23x23



- Biancopuro DV.0223 80%
- Argento DV.0222 20%

Ostuni CR.0232N  
CX.S026 Ghiaccio



- Biancopuro DV.0223 33,3%
- Biancopuro ON.0861 33,3%
- Grigio ON.0871 33,3%

Merano CR.OM14  
CX.S026 Ghiaccio

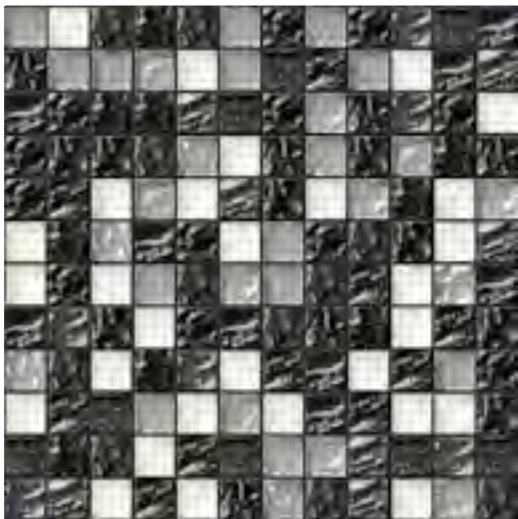

- Biancopuro ON.0861 20%
- Grigio ON.0871 20%
- Antracite ON.0863 60%

Asolo CR.OA62  
CX.S029 Antracite

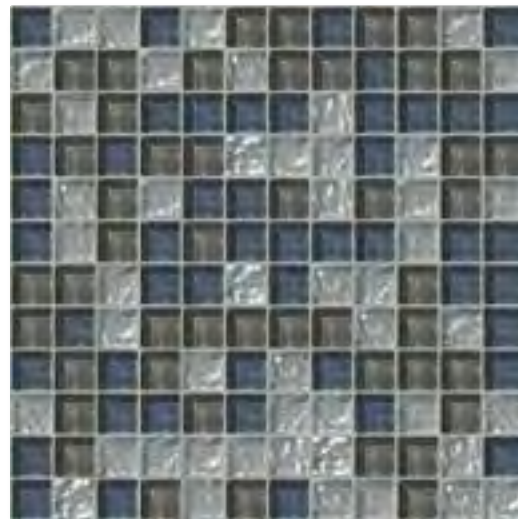

- Antracite DV.0952 33,3%
- Grigio DV.0953 33,3%
- Grigio ON.0871 33,3%

Cortina CR.OM15  
CX.S003 Grigio



- Nero DV.0224 40%
- Antracite DV.0952 40%
- Argento DV.0222 20%

Spoleto CR.0230  
CX.S004 Nero

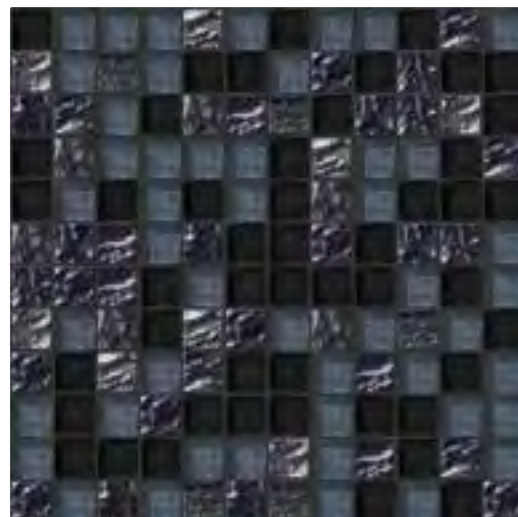

- Nero DV.0224 33,3%
- Antracite DV.0952 33,3%
- Antracite ON.0863 33,3%

Montenero CR.OM16  
CX.S004 Nero



CROMIE  
Norcia CR.0A50  
Antracite DV.0952

23x23x8 mm  
7/8"x7/8"x1/4"

design Carlo Dal Bianco

# CROMIE 23x23



- Biancopuro DV.0223 33,3%
- Biancopuro ON.0861 33,3%
- Tortora ON.0862 33,3%

Bassano CR.OM17  
CX.S026 Ghiaccio



- Argento DV.0222 33,3%
- Biancopuro ON.0861 33,3%
- Tortora ON.0862 33,3%

Anghiari CR.OM18  
CX.S026 Ghiaccio



- Miele DV.0948 33,3%
- Biancopuro ON.0861 33,3%
- Tortora ON.0862 33,3%

Cassino CR.OM19  
CX.S026 Ghiaccio

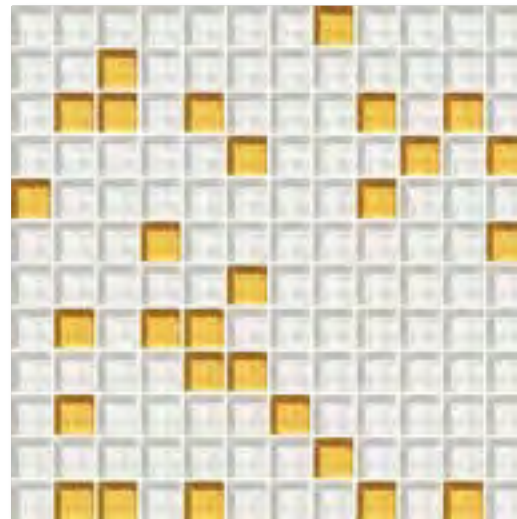

- Biancopuro DV.0223 80%
- Oro DV.0221 20%

Cefalù CR.0231N  
CX.S026 Ghiaccio

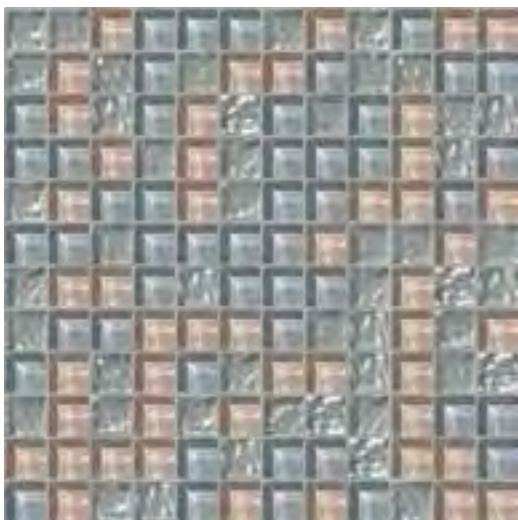

- Tortora DV.0955 33,3%
- Grigio Perla DV.0954 33,3%
- Grigio ON.0871 33,3%

Gubbio CR.OM20  
CX.S003 Grigio



- Tortora DV.0955 33,3%
- Antracite DV.0952 33,3%
- Biancopuro DV.0223 33,3%

Norcia CR.OA50  
CX.S026 Ghiaccio



23x23x8 mm  
7/8"x7/8"x1/4"

design Carlo Dal Bianco

## CROMIE 23x23

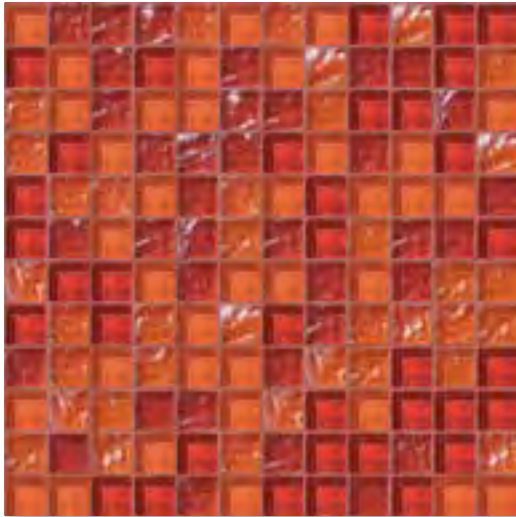

- Rosso DV.0225 25%
- Arancio DV.0958 25%
- Arancio ON.0864 25%
- Rosso ON.0865 25%

Este CR.OM22  
■ CX.S024 Mattone

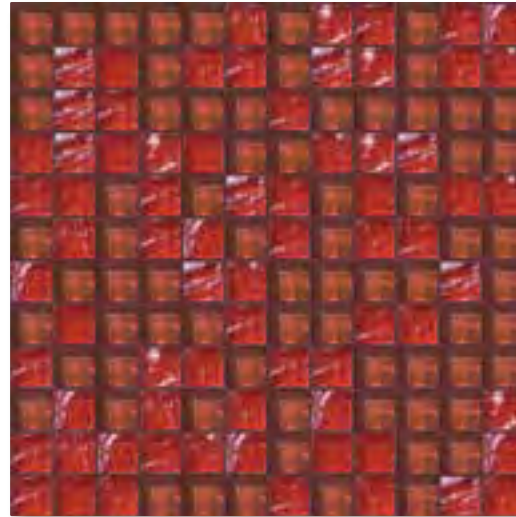

- Marrone DV.0950 50%
- Rosso ON.0865 50%

Piovene CR.OM23  
■ CX.S019 Carminio



- Bianco puro ON.0861 25%
- Tortora ON.0862 25%
- Tabacco ON.0876 25%
- Antracite ON.0863 25%

Sabbioneta CR.OA66  
□ CX.S026 Ghiaccio

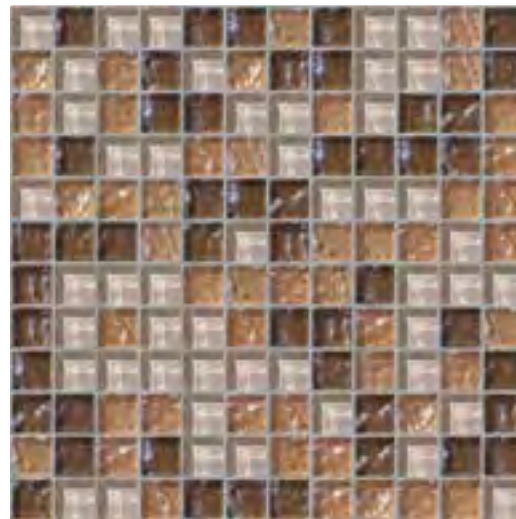

- Tortora DV.0955 33,3%
- Marrone ON.0875 33,3%
- Tabacco ON.0876 33,3%

Orvieto CR.OM21  
■ CX.S003 Grigio

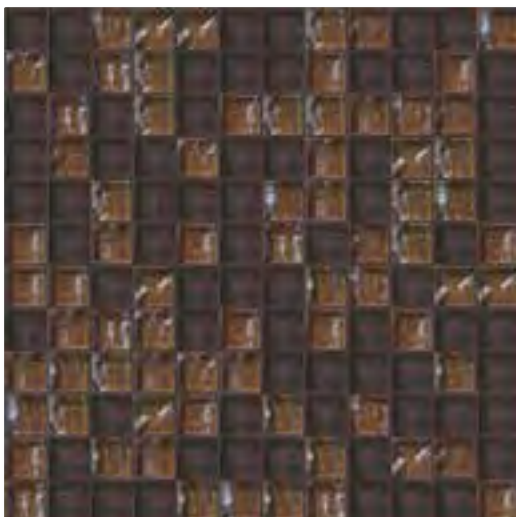

- Testa di Moro DV.0951 50%
- Tabacco ON.0876 50%

Volterra CR.OM24  
■ CX.S013 Fondente



- Testa di Moro DV.0951 50%
- Nero DV.0224 50%

Pompei CR.OM25  
■ CX.S004 Nero

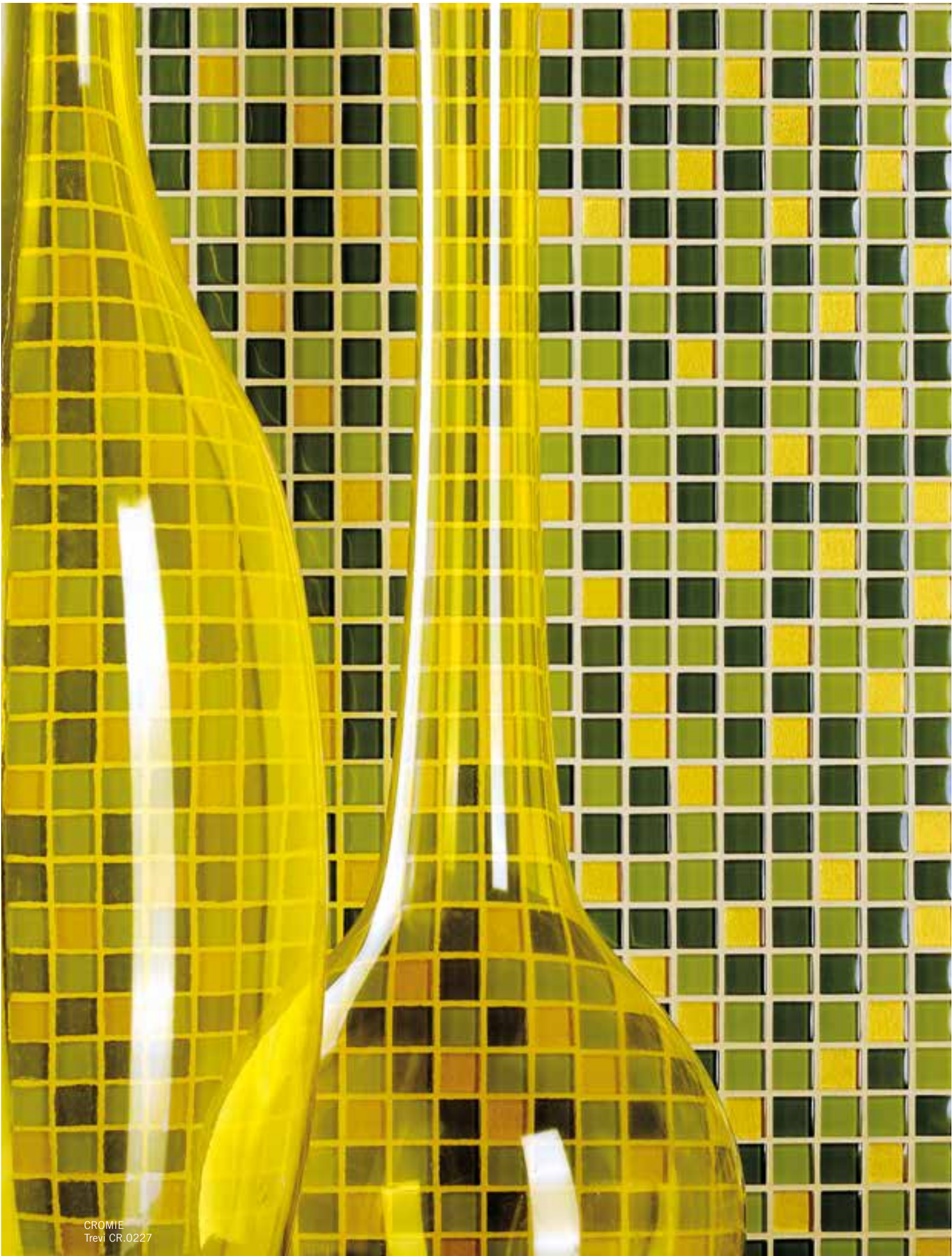

23x23x8 mm  
7/8"x7/8"x1/4"

design Carlo Dal Bianco

# CROMIE 23x23

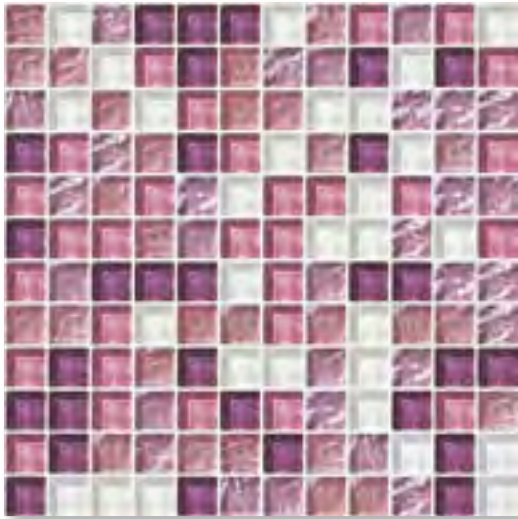

- Biancopuro DV.0223 20%
- Lilla DV.0957 20%
- Viola DV.0956 20%
- Lilla ON.0873 20%
- Rosa Antico ON.0874 20%

Noto CR.OM50  
CX.S026 Ghiaccio

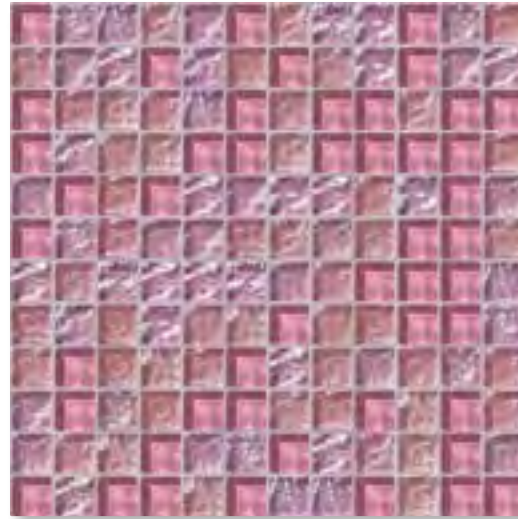

- Lilla DV.0957 33,3%
- Lilla ON.0873 33,3%
- Rosa Antico ON.0874 33,3%

Spello CR.OM26  
CX.S017 Lilla

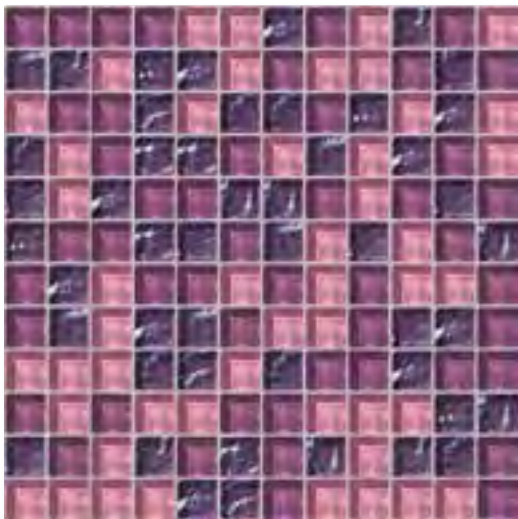

- Viola DV.0956 33,3%
- Lilla DV.0957 33,3%
- Viola ON.0872 33,3%

Cecina CR.OM27  
CX.S017 Lilla

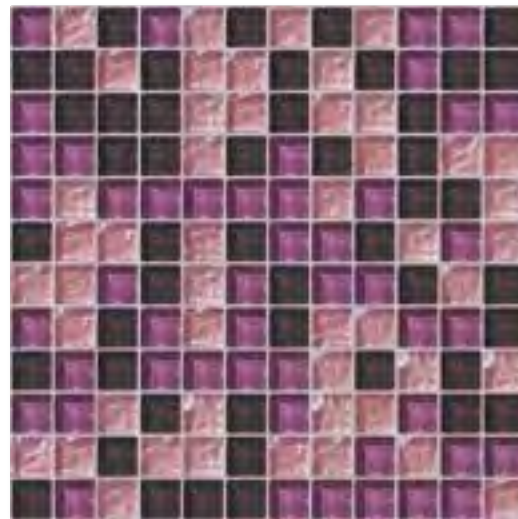

- Testa di Moro DV.0951 33,3%
- Viola DV.0956 33,3%
- Rosa Antico ON.0874 33,3%

Viareggio CR.OM28  
CX.S017 Lilla

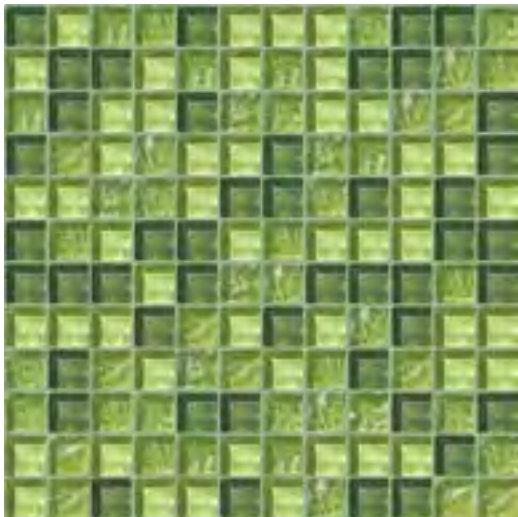

- Muschio DV.0946 33,3%
- Verde DV.0947 33,3%
- Verde ON.0868 33,3%

Palmanova CR.OM29  
CX.S006 Giada

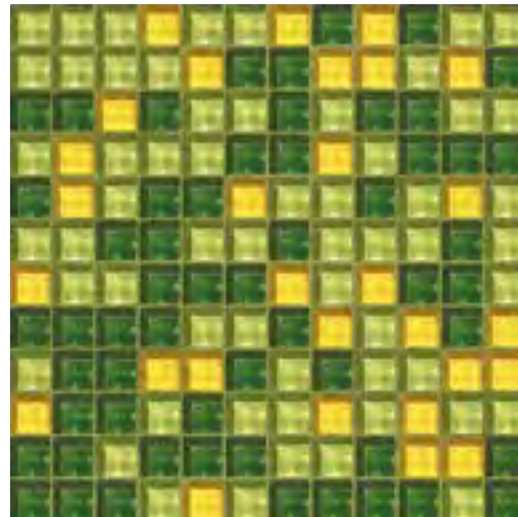

- Muschio DV.0946 40%
- Verde DV.0947 40%
- Oro DV.0221 20%

Trevi CR.0227  
CX.S005 Grigioverde





CROMIE  
Sirmione CR.0M30

23x23x8 mm  
7/8"x7/8"x1/4"

design Carlo Dal Bianco

# CROMIE 23x23

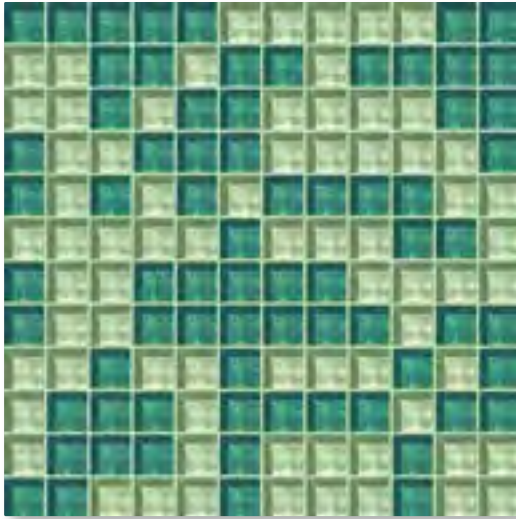

- Menta DV.0944 50%
- Tormalina DV.0945 50%

Sirmione CR.OM30  
CX.S008 Menta

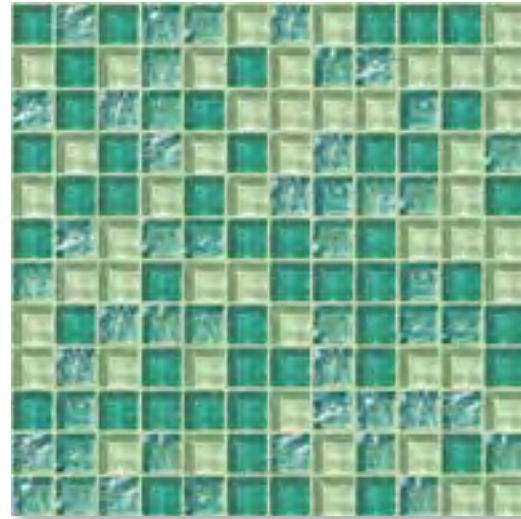

- Menta DV.0944 33,3%
- Tormalina DV.0945 33,3%
- Menta ON.0869 33,3%

Rapallo CR.OM31  
CX.S008 Menta

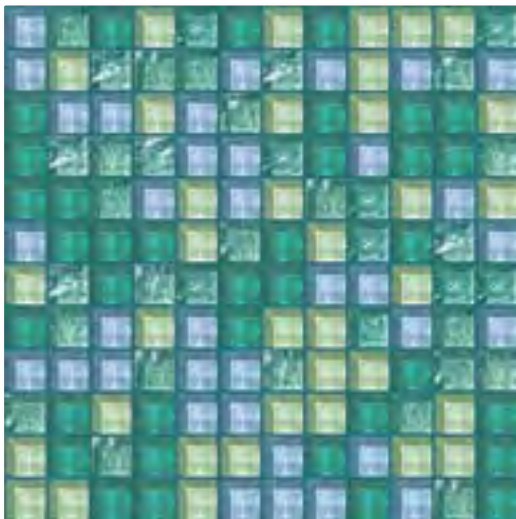

- Celeste DV.0943 25%
- Menta DV.0944 25%
- Tormalina DV.0945 25%
- Menta ON.0869 25%

Stresa CR.OM32  
CX.S009 Turchese

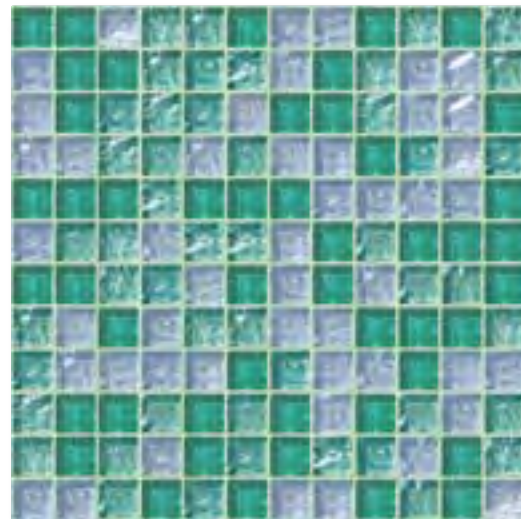

- Tormalina DV.0945 33,3%
- Azzurro ON.0866 33,3%
- Menta ON.0869 33,3%

Amalfi CR.OM33  
CX.S008 Menta



- Biancopuro DV.0223 25%
- Celeste DV.0943 25%
- Biancopuro ON.0861 25%
- Azzurro ON.0866 25%

Portofino CR.OM34  
CX.S026 Ghiaccio



- Biancopuro DV.0223 33,3%
- Argento DV.0222 33,3%
- Celeste DV.0943 33,3%

Positano CR.OA43  
CX.S026 Ghiaccio



23x23x8 mm  
7/8"x7/8"x1/4"

design Carlo Dal Bianco

## CROMIE 23x23



- Biancopuro ON.0861 40%
- Azzurro ON.0866 40%
- Blu ON.0867 20%

Trani CR.OA57  
CX.S026 Ghiaccio



- Celeste DV.0943 50%
- Azzurro ON.0866 50%

Tropea CR.OM35  
CX.S002 Argento

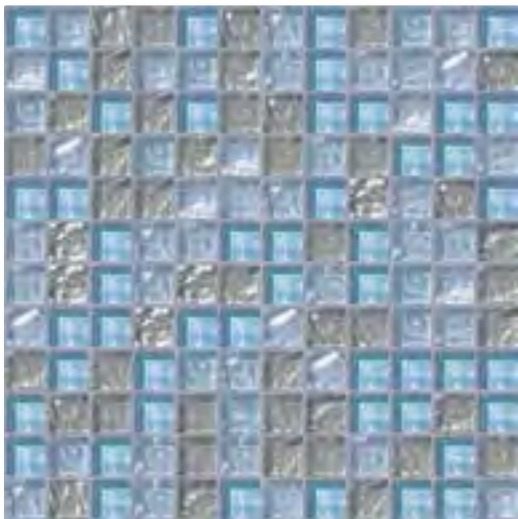

- Celeste DV.0943 33,3%
- Azzurro ON.0866 33,3%
- Grigio ON.0871 33,3%

Sorrento CR.OM36  
CX.S002 Argento

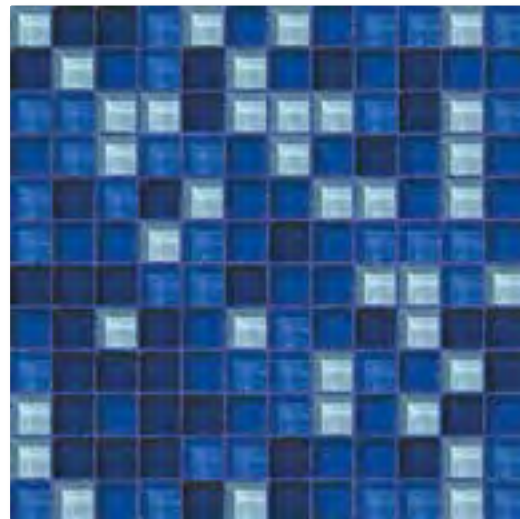

- Celeste DV.0943 25%
- Blu DV.0942 25%
- Cobalto DV.0941 25%
- Blu Marino DV.0940 25%

Taormina CR.0235  
CX.S012 Cobalto

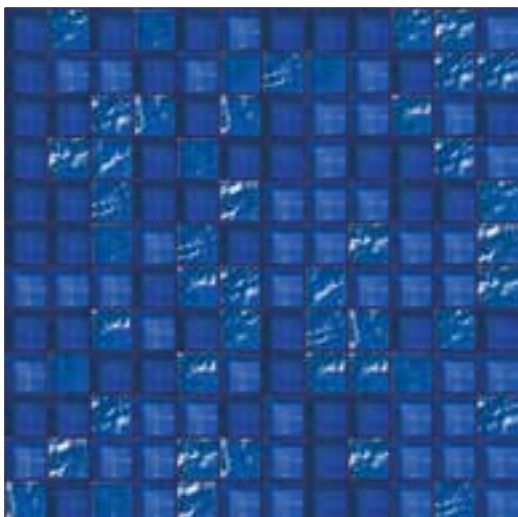

- Cobalto DV.0941 33,3%
- Blu DV.0942 33,3%
- Blu ON.0867 33,3%

Riomaggiore CR.OM37  
CX.S012 Cobalto

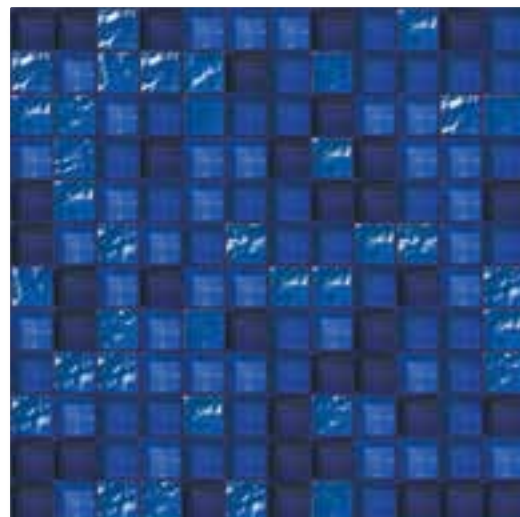

- Blu Marino DV.0940 25%
- Cobalto DV.0941 25%
- Blu DV.0942 25%
- Blu ON.0867 25%

Manarola CR.OM38  
CX.S012 Cobalto





**CROMIE**

**50x50**

# CROMIE 50x50



-  Bianco  
AR.OA10 28%
-  Grigio C.  
AR.OA12 25%
-  Grigio S.  
AR.OA13 47%



Mix Grigio CR.0C85  
CX.S002 Argento



-  Grigio C.  
AR.OA12 50%
-  Grigio S.  
AR.OA13 50%

Mix Grigio Scuro CR.0M41  
CX.S003 Grigio



-  Giallo Ocra  
AR.OA24 22%
-  Arancio  
AR.OA23 42%
-  Nome  
AR.OA31 36%



Mix Arancio CR.0C87  
CX.S020 Veneziano



-  Beige  
AR.OA22 28%
-  Mattone  
AR.OA21 28%
-  Marrone  
AR.OA17 44%

Mix Marrone CR.0C86  
CX.S014 Terracotta



-  Giada  
AR.OA15 30%
-  Tormalina  
AR.OA11 28%
-  Verde Ortica  
AR.OA28 42%

Mix Tormalina CR.0C88  
CX.S010 Marina



-  Bianco  
AR.OA10 25%
-  Verde Prato  
AR.OA18 31%
-  Verde Ortica  
AR.OA28 44%

Mix Verde CR.0C89  
CX.S005 Grigioverde

50x50x6 mm  
2"x2"x1/4"

# CROMIE 50x50



- Celeste AR.OA27 50%
- Grigio C. AR.OA12 50%

Mix Grigio Azzurro CR.OM39  
CX.S002 Argento



- Bianco AR.OA10 45%
- Celeste AR.OA27 33%
- Azzurro AR.OA26 22%

Mix Azzurro CR.OC90  
CX.S026 Ghiaccio



- Celeste AR.OA27 28%
- Azzurro AR.OA26 30%
- Blu AR.OA25 42%

Mix Blu CR.OC91  
CX.S011 Avio

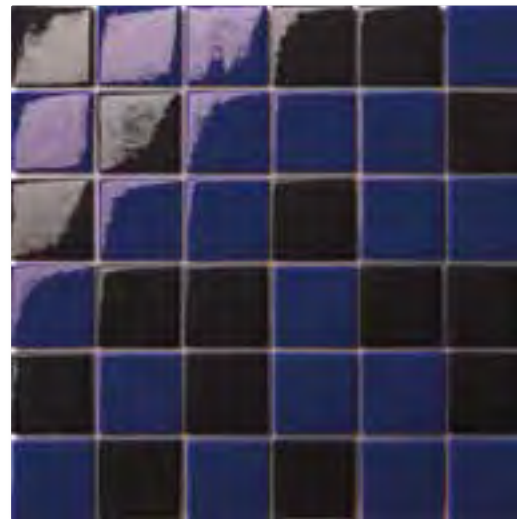

- Blu AR.OA25 50%
- Nero AR.OA14 50%

Mix Nero Blu CR.OM40  
CX.S004 Nero



- Bianco AR.OA10 31%
- Rosa AR.OA20 25%
- Viola AR.OA16 44%

Mix Viola CR.OC92  
CX.S026 Ghiaccio



Colore CR.OC93  
CX.S026 Ghiaccio